

***TM 5-4120-377-24P**
T.O. 35E9-241-4

TECHNICAL MANUAL

**UNIT, DIRECT SUPPORT AND GENERAL SUPPORT
MAINTENANCE REPAIR PARTS AND SPECIAL TOOLS LIST**

**AIR CONDITIONER, VERTICAL COMPACT
18,000 BTU/HR
208-VOLT, 3-PHASE, 400 HERTZ
KECO MODEL F18T4-2S
NSN 4120-01-127-0716
APPLIED MODEL 3788
NSN 4120-01-220-7381**

DISTRIBUTION STATEMENT A: Approved for public release; distribution is unlimited.

‘ This manual supersedes TM5-4120-377-24P, dated 30 November 1988.

**HEADQUARTERS, DEPARTMENTS OF THE
ARMY AND THE AIR FORCE**

1 APRIL 1991

CHANGE
NO. 3

HEADQUARTERS, DEPARTMENTS OF
THE ARMY AND THE AIR FORCE
WASHINGTON, D.C., 20 July 1986

**UNIT, DIRECT SUPPORT AND GENERAL SUPPORT MAINTENANCE
REPAIR PARTS AND SPECIAL TOOLS LIST**

**AIR CONDITIONER, VERTICAL, COMPACT,
18,000 BTU/HR
208-VOLT, 3-PHASE, 400 HERTZ
KECO MODEL F18T4-2S NSN 4120-01-127-0716
APPLIED MODEL 3788 NSN 4120-01-220-7381**

DISTRIBUTION STATEMENT A: Approved for public release; distribution is unlimited.

TM 5-4120-377-24P/T.O. 35E9-241-4, 1 April 1991, is changed as follows:

1. Remove and insert pages as indicated below. New or changed text material is indicated by a vertical bar in the margin. An illustration change is indicated by a miniature pointing hand.

Remove pages

i and ii

22-1 and 22-2

I-7 and I-8

I-15 and I-16

I-43 and I-44

Insert pages

i and ii

22-1 and 22-2

I-7 and I-8

I-15 and I-16

I-43 and I-44

2. Retain this sheet in front of manual for reference purposes.

TM 5-4120-377-24P
T.O. 35E9-241-4
C3

By Order of the Secretaries of the Army and Air Force:

Official:

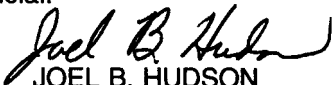
JOEL B. HUDSON
*Administrative Assistant to the
Secretary of the Army*
01939

DENNIS J. REIMER
*General, United States Army
Chief of Staff*

RONALD R. FOGELMAN
*General, USAF
Chief of Staff*

HENRY VICCELLIO, JR.
*General, USAF
Commander Air Force Materiel Command*

DISTRIBUTION:

To be distributed in accordance with DA Form 12-25-E, block no. 0146, requirements for
TM 5-4120-377-24P.

CHANGE

NO. 2

HEADQUARTERS, DEPARTMENTS OF
THE ARMY AND THE AIR FORCE
WASHINGTON, D.C., 31 OCTOBER 1994

UNIT, DIRECT SUPPORT AND GENERAL SUPPORT MAINTENANCE
REPAIR PARTS AND SPECIAL TOOLS LIST

AIR CONDITIONER, VERTICAL COMPACT
18,000 BTU/HR
208-VOLT, 3-PHASE, 400 HERTZ
KECO MODEL F18T4-2S NSN 4120-01-127-0716
APPLIED MODEL 3788 NSN 4120-01-220-7381

DISTRIBUTION STATEMENT A: Approved for public release; distribution is unlimited.

TM 5-4120-377-24P/T.O. 35E9-241-4, 1 April 1991, is changed as follows:

1. Publication number has been changed to include Air Force Number. Title has been changed to add new Model Number, as shown above.
2. Remove and insert pages as indicated below. New or changed text material is indicated by a vertical bar in the margin. An illustration change is indicated by a miniature pointing hand.

Remove pages

Cover 1/(Cover 2 blank)
i and ii
Figure 23 through 23-2
I-5 and I-6
I-25 and I-26
I-45 and I-46

Insert pages

Cover 1/(Cover 2 blank)
i and ii
Figure 23 through 23-2
I-5 and I-6
I-25 and I-26
I-45 and I-46

3. Retain this sheet in front of manual for reference purposes.

By Order of the Secretary of the Army:

Official:

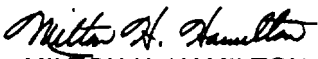
MILTON H. HAMILTON
*Administrative Assistant to the
Secretary of the Army*
07647

GORDON R. SULLIVAN
*General, United States Army
Chief of Staff*

DISTRIBUTION:

To be distributed in accordance with DA Form 12-25-E, block no. 0146, requirements for TM 5-4120-377-24P.

CHANGE
NO. 1

HEADQUARTERS
DEPARTMENT OF THE ARMY
WASHINGTON, D. C., 9 NOVEMBER 1992

Unit Direct Support and General Support Maintenance
Repair Parts and Special Tools List

**AIR CONDITIONER, VERTICAL COMPACT,
18,000 BTU/HR
208-VOLT, 3-PHASE, 400 HERTZ
KECO MODEL F18T4-2S
NSN 4120-01-127-0716
APPLIED MODEL 3788
NSN 4120-01-220-7381**

Approved for public release Distribution is unlimited

TM 5-4120-377-24P, 1 April 1991 is changed as follows:

1. Remove and insert pages as indicated below. New or changed text material is indicated by a vertical bar in the margin. An illustration change is indicated by a miniature pointing hand.

Remove pages

Fig. 10
10-1 and Fig. 11
I-7 and I-8
I-25 and I-26
I-33 and I-34

Insert pages

Fig. 10
10-1 and Fig. 11
I-7 and I-8
I-25 and I-26
I-33 and I-34

2. Retain this sheet in front of manual for reference purposes.

By order of the Secretary of the Army:

Official:

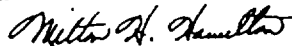

MILTON H. HAMILTON
*Administrative Assistant to the
Secretary of the Army*

02830

GORDON R. SULLIVAN
*General, United States Army
Chief of Staff*

DISTRIBUTION:

To be distributed in accordance with DA Form 12-25-E, block no. 0146, requirements for TM 5-4120-377-24P.

TECHNICAL MANUAL
NO. 5-4120-377-24P

HEADQUARTERS
DEPARTMENTS OF THE ARMY AND THE AIR FORCE
WASHINGTON, D.C., 1 April 1991

**UNIT, DIRECT SUPPORT AND GENERAL SUPPORT MAINTENANCE
REPAIR PARTS AND SPECIAL TOOLS LIST**

**AIR CONDITIONER, VERTICAL COMPACT,
18,000 BTU/HR
208 VOLT, 3 PHASE, 400 HERTZ
KECO MODEL F18T4-2S NSN 4120-01-127-0716
APPLIED MODEL 3788 NSN 4120-01-220-7381**

Current as of 25 June 1990

REPORTING ERRORS AND RECOMMENDING IMPROVEMENTS

You can help improve this manual. If you find any mistakes, or if you know of a way to improve these procedures, please let us know. Mail your letter or DA Form 2028 (Recommended Changes to Publications and Blank Forms), or DA Form 2028-2 located in the back of this manual directly to: Commander, US Army Aviation and Troop Command, AITN: AMSAT-I-MP, 4300 Goodfellow Blvd., St. Louis, MO 63120-1798. You may also submit your recommended changes by E-mail directly to <mpmt%avma28@st-louis-emh7.army.mil>. A reply will be furnished directly to you. Instructions for sending an electronic 2028 maybe found at the back of this manual immediately preceding the hard copy 2028.

For Air Force, submit AFTO Form 22 (Technical Order System Publication Improvement Report and Reply) in accordance with paragraph 6-5, Section VI, T.O. 00-5-1. Forward to Commander, San Antonio Air Logistics Center, ATTN: SA-ALC/TIRTR, Kelly Air Force Base, TX 78241-5000.

DISTRIBUTION STATEMENT A: Approved for public release; distribution is unlimited.

TABLE OF CONTENTS

	PAGE	ILLUS/ FIGURE
SECTION I	INTRODCUTION	1
SECTION II	REPAIR PARTSS LIST	1
Group 01	COVERS, PANELS, GRILLES, SCREENS AND INFORMATION PLATES	
	Top, Front, and Left Side Outside Panels	1-1 1
	Right Side Rear Outside Panels	2-1 2
	Rear Panel	3-1 3
Group 02	FILTERS AND MIST ELIMINATOR	
	Filters and Mist Eliminator	4-1 4
Group 03	ELECTRICAL	
	Control Panel Assembly	5-1 5
	Block Off Assembly.	6-1 6
	Wiring Harnesses	7-1 7

*This manual supersedes TM 5-4120-377-24P, dated 30 November 1966.

	Junction Box	8-1	8
	Junction Box Cover and Wiring Harnesses	9-1	9
	Junction Box Internal Part	10-1	10
Group 04	HEATERS, EVAPORATOR FAN, CONDENSER FAN, AND MOTOR		
	Heaters and Related Parts	11-1	11
	Evaporator and Condenser Fans and Motor	12-1	12
	Evaporator and Condenser Fans Motor (Applied Mode 13788)	13-1	13
Group 05	REFRIGERATION SYSTEM		
	Pressure Switches	14-1	14
	Solenoid Valves and Compressor Piping	15-1	15
	Solenoid Valves and Compressor Piping (Applied Model 3788)	16-1	16
	Compressor	17-1	17
	Evaporator Coil Piping	18-1	18
	Evaporator Coil and Piping (Applied Mode 13788)	19-1	19
	Condenser Coil and Piping	20-1	20
	Condenser Coil and Piping (Applied Model 3788)	21-1	21
Group 06	CASING AND BOTTOM PANEL		
	Miscellaneous Casing and Bottom Panel Items	22-1	22
	Casing	23-1	23
Group 07	BULK MATERIAL	BULK-1	BULK
SECTION III	SPECIAL TOOLS LIST	24-1	
Group 08	SPECIALTOOLS		
	Special Tools	24-1	24
SECTION IV	CROSS-REFERENCE INDEXES	I-1	
	National Stock Number Index	I-1	
	Part Number Index	I-7	
	Figure and Item Number Index	I-27	

UNIT, DIRECT SUPPORT
AND GENERAL SUPPORT
MAINTENANCE REPAIR PARTS AND SPECIAL TOOLS LIST

SECTION I. INTRODUCTION

1. SCOPE. This RPSTL lists and authorizes spares and repair parts; special tools; special test, measurement, and diagnostic equipment (TMDE); and other special support equipment required for performance of unit, direct support and general support maintenance of the Air Conditioner, KECO Model F18T4-2S, Applied Model 3788. It authorizes the requisitioning, issue, and disposition of spares, repair parts and special tools as indicated by the source, maintenance and recoverability (SMR) codes.

2. GENERAL. In addition to this section, Introduction, this Repair Parts and Special Tools List is divided into the following sections:

a. Section II. Repair Parts List. A list of spares and repair parts authorized by this RPSTL for use in the performance of maintenance. The list also includes parts which must be removed for replacement of the authorized parts. Parts lists are composed of functional groups in ascending alphanumeric sequence, with the parts in each group listed in ascending figure and item number sequence. Bulk materials are listed in item name sequence. Repair parts kits are listed separately in their own functional group within Section II. Repair parts for repairable special tools are also listed in this section. Items listed are shown on the associated illustration(s) /figure(s).

b. Section III. Special Tools List. A list of special tools, special TMDE, and other special support equipment authorized by this RPSTL (as indicated by Basis of Issue (BOI) information in DESCRIPTION AND USABLE ON CODE column) for the performance of maintenance.

c. Section IV. Cross-references Indexes. A list, in National Item Identification Number (NIIN) sequence, of all National stock numbered items appearing in the listing, followed by a list in alphanumeric sequence of all part numbers appearing in the listings. National stock numbers and part numbers are cross referenced to each illustration figure and item number appearance. The figure and item number index lists figure and item number in alphanumeric sequence and cross references NSN, CAGEC and part number.

3. EXPLANATION OF COLUMNS (SECTIONS II AND III).

a. ITEM NO. (Column (1)). Indicates the number used to identify items called out in the illustration.

b. SMR Code (Column (2)). The Source, Maintenance, and Recoverability (SMR) code is a 5-position code containing supply/requisitioning information, maintenance category authorization criteria, and disposition instruction, as shown in the following breakout:

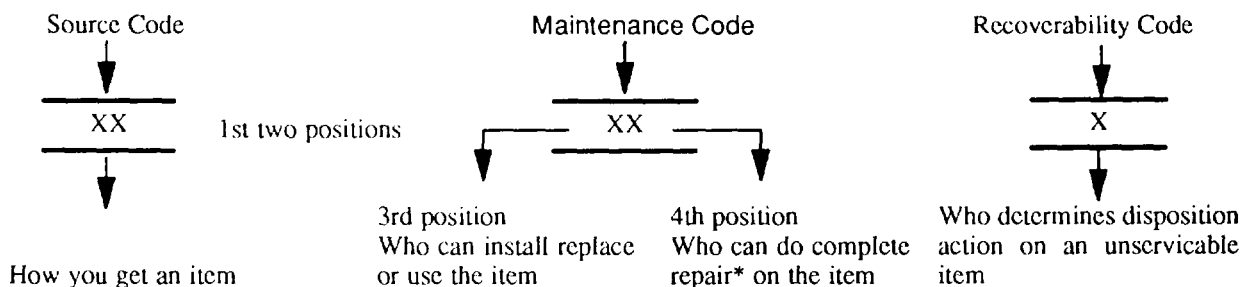

*Complete Repair: Maintenance capacity, capability, and authority to perform all corrective maintenance tasks of the "Repair" function in a use/user environment in order to restore serviceability to a failed item.

(1) Source Code. The source code tells you how to get an item needed for maintenance, repair, or overhaul of an end item/equipment. Explanations of source codes follows:

Code	Explanation
PA	Stocked items; use the applicable NSN to request/requisition items with these source codes. They are authorized to the category indicated by the code entered in the 3d position of the SMR code. **NOTE: Items coded PC are subject to deterioration.
PB	
PC**	
PD	
PE	
PF	
PG	
KD	Items with these codes are not to be requested/requisitioned individually They are part of a kit which is authorized to the maintenance category indicated in the 3d position of the SMR code. The complete kit must be requisitioned and applied.
KF	
KB	

	Explanation
MO — (Made at org AVUM Level)	Items with these codes are not to be requested/requisitioned individually. They must be made from bulk material which is identified by the part number in the DESCRIPTION and USABLE ON CODE (UOC) column and listed in the Bulk Material group of the repair parts list in this RPSTL. If the item is authorized to you by the 3d position code of the SMR code, but the source code indicates it is made at a higher level, order the item from the higher level of maintenance.
MF — (Made at DS/AVUM Level)	
MH — (Made at GS Level)	
ML — (Made at Specialized RepairActivity(SRA))	
MD — (Made at Depot)	

AO — (Assembled by org/AVUM Level) AF — (Assembled by DS/AVIM Level) AH — (Assembled by GS Category) AL — (Assembled by SRA) AD — (Assembled by Depot)	}	Explanation Items with these codes are not to be requested/requisitioned individually. The parts that make up the assembled item must be requisitioned or fabricated and assembled at the level of maintenance indicated by the source code. If the 3d position code of the SMR code authorizes you to replace the item, but the source code indicates the items are assembled at a higher level, order the item from the higher level of maintenance.
--	---	---

Code	Explanation
XA --	Do not requisition "XA" -coded item. Order its next higher assembly. (Also, refer to the NOTE below.)
XB --	If an "XB" item is not available from salvage, order it using the CAGEC and part number given.
XC --	Installation drawing, diagram, instruction sheet, field service drawing, that is identified by Reciprocating Compressor manufacturer's part number.
XD --	Item is not stocked. Order an "XD" -coded item through normal supply channels using the CAGEC and part number given, if no NSN is available

NOTE

Cannibalization or controlled exchange, when authorized, may be used as a source of supply for items with the above source codes, except for those source coded "XA" or those aircraft support items restricted by requirements of AR 750-1.

(2) Maintenance Code. Maintenance codes tells you the level(s) of maintenance authorized to USE and REPAIR support items. The maintenance codes are entered in the third and fourth positions of the SMR code as follows:

(a) The maintenance code entered in the third position tells you the lowest maintenance level authorized to remove, replace, and use an item. The maintenance code entered in the third position will indicate authorization to one of the following levels of maintenance.

Code	Application/Explanation
C —	Crew or operator maintenance done within organizational or aviation unit maintenance.
O —	Organizational or aviation unit category can remove, replace, and use the item.
F —	Direct support or aviation intermediate level can remove, replace, and use the item.
H —	General support level can remove, replace, and use the item.
L —	Specialized repair activity can remove, replace, and use the item.
D —	Depot level can remove, replace, and use the item.

(b) The maintenance code entered in the fourth position tells whether or not the item is to be repaired and identifies the lowest maintenance level with the capability to do complete repair (i.e., perform all authorized repair functions.) NOTE: Some limited repair may be done on the item at a lower level of maintenance, if authorized by the Maintenance Allocation Chart (MAC) and SMR codes. This position will contain one of the following maintenance codes.

Code	Application/Explanation
O	Organizational or (aviation unit) is the lowest level that can do complete repair of the item.
F	Direct support or aviation intermediate is the lowest level that can do complete repair of the item.
H	General Support is the lowest level that can do complete repair of the item.
L	Specialized repair activity is the lowest level that can do complete repair of the item.
D	Depot is the lowest level that can do complete repair of the item.
Z	Nonreparable. No repair is authorized.
B	No repair is authorized. (No parts or special tools are authorized for the maintenance of a "B" coded item). However, the item may be reconditioned by adjusting, lubricating, etc., at the user level.

(3) Recoverability Code. Recoverability codes are assigned to items to indicate the disposition action on unserviceable items. The recoverability code is entered in the fifth position of the SMR Code as follows:

Recoverability Codes	Application/Explanation
Z	Nonreparable item. When unserviceable, condemn and dispose of the item at the level of maintenance shown in 3d position of SMR Code.
O	Reparable item. When not economically repairable, condemn and dispose of the item at organizational or aviation unit level
F	Reparable item. When uneconomically repairable, condemn and dispose of the item at the direct support or aviation intermediate level
H	Reparable item. When uneconomically repairable, condemn and dispose of the item at the general support level.
D	Reparable item. When beyond lower level repair capability, return to depot. Condemnation and disposal of item not authorized below depot level.
L	Reparable item. Condemnation and disposal not authorized below specialized repair activity (SRA).
A	Item requires special handling or condemnation procedures because of specific reasons (e.g., precious metal content, high dollar value, critical material, or hazardous material). Refer to appropriate manuals/directives for specific instructions.

c. CAGEC (Column 3). The Commercial and Government Entity Code (CAGEC) is a 5-digit numeric code which is used to identify the manufacturer, distributor, or Government agency, etc., that supplies the item.

d. PART NUMBER (Column 4). Indicates the primary number used by the manufacturer, (individual, company, firm, corporation, or Government activity), which controls the design and characteristics of the item by means of its engineering drawings, specifications standards, and inspection requirements to identify an item or range of items.

NOTE

When you use an NSN to requisition an item, the item you receive may have a different part number from the part ordered.

e. DESCRIPTION AND USABLE ON CODE (UOC) (Column 5). This column includes the following information:

(1) The Federal item name and, when required, a minimum description to identify the item.

(2) The physical security classification of the item is indicated by the parenthetical entry, e.g., Phy Sec C1 – Confidential, Phy Sec C1 (S) – Secret, Phy Sec C1 (T) – Top Secret.

(3) Items that are included in kits and sets are listed below the name of the kit or set.

(4) Spare/repair parts that make up an assembled item are listed immediately following the assembled item line entry.

(5) Part numbers for bulk materials are referenced in this column in the line item entry for the item to be manufactured/fabricated.

(6) When the item is not used with all serial numbers of the same model, the effective serial numbers are shown on the last line(s) of the description (before UOC).

(7) The usable on code, when applicable (see paragraph 5, Special Information).

(8) In the Special Tools List section, the basis of issue (BOI) appears as the last line(s) in the entry for each special tool, special TMDE, and other special support equipment. When density of equipments supported exceeds density spread indicated in the basis of issue, the total authorization is increased proportionately.

(9) The statement “END OF FIGURE” appears just below the last item description in Column 5 for a given figure in both Section II and Section III.

(10) The indenture, shown as dots appearing before the repair part, indicates that the item is a repair part of the next higher assembly.

f. QTY (Column 6). The QTY (quantity per figure column) indicates the quantity of the item used in the breakout shown on the illustration figure, which is prepared for a functional group, subfunctional group, or an assembly. A “V” appearing in this column in lieu of a quantity indicates that the quantity is variable and may vary from application to application.

4. EXPLANATION OF COLUMNS (SECTION IV).

a. NATIONAL STOCK NUMBER (NSN) INDEX.

(1) **STOCK NUMBER column.** This column lists the NSN by National item identification number

(NIIN) sequence. The NIIN consists of the last nine digits of the NSN i.e.

NSN

NSN i.e. (5305-01-574-1467)
NIIN

When using this column to locate an item, ignore the first 4 digits of the NSN. However, the complete NSN should be used when ordering items by stock number.

(2) FIG. column. This column lists the number of the figure where the item is identified/located. The figures are in numerical order in Section II and Section III.

(3) ITEM column. The item number identifies the item associated with the figure listed in the adjacent FIG. column. This item is also identified by the NSN listed on the same line.

b. PART NUMBER INDEX. Part numbers in this index are listed by part number in ascending alphanumeric sequence (i e. , vertical arrangement of letter and number combination which places the first letter or digit of each group in order A through Z, followed by the numbers 0 through 9 and each following letter or digit in like order).

(1) CAGEC column. The Commercial and Government Entity Code (CAGEC) is a 5-digit numeric code used to identify the manufacturer, distributor, or Government agency, etc., that supplies the item.

(2) PART NUMBER column. Indicates the primary number used by the manufacturer (individual, firm, corporation, or Government activity), which controls the design and characteristics of the item by means of its engineering drawings, specifications standards, and inspection requirements to identify an item or range of items.

(3) STOCK NUMBER column. This column lists the NSN for the associated part number and manufacturer identified in the PART NUMBER and CAGEC columns to the left.

(4) FIG. column. This column lists the number of the figure where the item is identified/located in Sections II and III.

(5) ITEM column. The item number is that number assigned to the item as it appears in the figure referenced in adjacent figure number column.

c. FIGURE AND ITEM NUMBER INDEX.

(1) FIG. column. This column lists the number of the figure where the item is identified/located in Section II and III.

(2) ITEM column. The item number is that number assigned to the item as it appears in the figure referenced in the adjacent figure number column.

(3) STOCK NUMBER column. This column lists the NSN for the item.

(4) CAGEC column. The Commercial and Government Entity Code (CAGEC) is a 5-digit numeric code used to identify the manufacturer, distributor, or Government agency, etc., that supplies the item.

(5) PART NUMBER column. Indicates the primary number used by the manufacturer (individual, firm, corporation, or Government activity), which controls the design and characteristics of the item by means of its engineering drawings, specifications standards, and inspection requirements to identify an item or range of items.

5. SPECIAL INFORMATION.

a. USABLE ON CODE. The usable on code appears in the lower corner of the Description column heading. Usable on codes are shown as "UOC:" in the Description Column (justified left) on the last line applicable item description/nomenclature. Uncoded items are applicable to all models. Identification of the usable on codes in the RPSTL are:

Code	Used On
EAV	3788
DNX	F18T4-2S

b. Detailed manufacturing instructions for items source coded to be manufactured or fabricated are found in TM 5-4120-377-14. Bulk materials required to manufacture items are listed in the Bulk Material Group of this manual.

c. In the parts list, some items are identified to show that they are a component or components of the item under which they are indented.

d. Repair parts kits and gasket sets appear as the last entries in the repair listing for the figure in which its parts are listed as repair parts.

e. The following publications pertain to the air conditioner and its components;

Publication	Short Title
TM 5-41 20-377-14	Air Conditioner, Vertical Compact 18,000 BTU/HR

6. HOW TO LOCATE REPAIR PARTS.

a. When National Stock Number or Part Number is NOT Known.

(1) First. Using the table of contents, determine the assembly group or subassembly group to which the item belongs. This is necessary since figures are prepared for assembly groups and subassembly groups, and listings are divided into the same groups.

(2) Second. Find the figure covering the assembly group or subassembly group to which the item belongs.

(3) Third. Identify the item on the figure and note the item number.

(4) Fourth. Refer to the Repair Parts List for the figure to find the part number for the item number noted on the figure.

(5) Fifth. Refer to the Part Number Index to find the NSN, if assigned.

b. When National Stock Number or Part Number is Known.

(1) First. Using the Index of National Stock Numbers and Part Numbers, find the pertinent National Stock Number or Part Number. The NSN index is in National Item Identification Number (NIIN) sequence (see c-4a.(1)). The part numbers in the Part Number index are listed in ascending alphanumeric sequence (see paragraph c-4.b). Both indexes cross-reference you to the illustration figure and item number of the item you are looking for.

(2) Second. After finding the figure and item number, verify that the item is the one you are looking for, then locate the item number in the repair parts list for the figure.

7. ABBREVIATIONS. Abbreviations used in this manual are listed in MIL-STD-12.

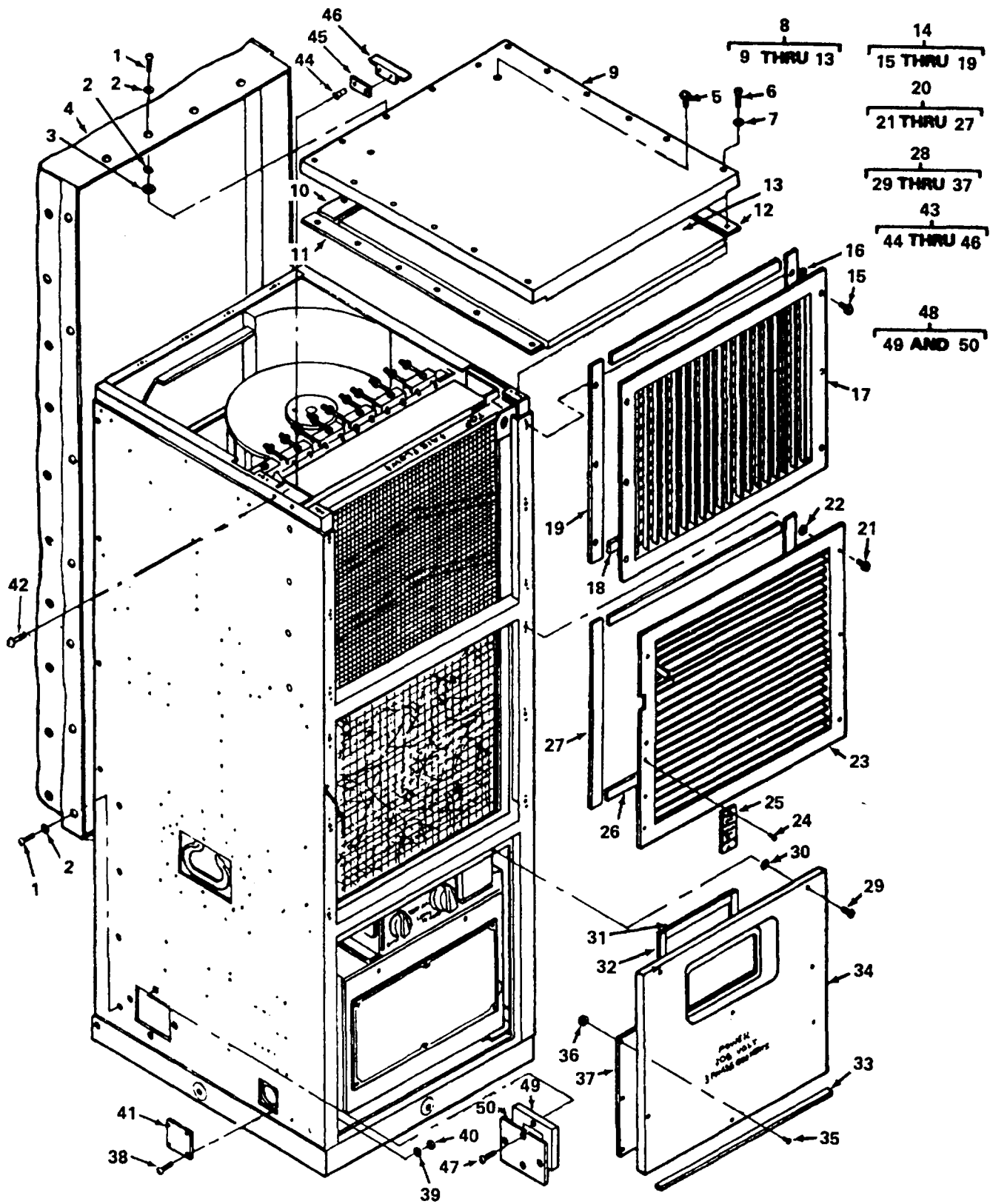

Figure 1. Top, Front, and Left Side Outside Panels.

SECTION II (1) ITEM NO	(2) SMR CODE	(3) CAGEC	TM5-4120-377-24P (4) PART NUMBER	(5) DESCRIPTION AND USABLE ON CODES (UOC)	(6) QTY
GROUP 01 COVERS, PANELS, GRILLES, SCREENS AND INFORMATION PLATES					
FIG. 1 TOP, FRONT AND LEFT SIDE OUTSIDE PANELS					
1	PAOZZ	96906	MS35206-247	SCREW, MACHINE	14
2	PAOZZ	96906	MS27183-41	WASHER, FLAT	10
3	PAOZZ	80205	NAS1523C08F	PACKING WITH RETAIN	4
4	PAOFF	97403	13222E9987	COVER,AIR CONDITION	1
5	PAOZZ	97403	13214E3647-3	STUD,TURNBUTION FAS	2
6	PAOZZ	96906	MS35206-247	SCREW, MACHINE	12
7	PAOZZ	80205	NAS1523C08F	PACKING WITH RETAIN	12
8	XBOFF	97403	13222E9996	PANEL, TOP	1
9	XBFZZ	97403	13222E9996-1	PANEL	1
10	MFFZZ	97403	13222E9996/3	GASKET,1/8 THK X 1.12 W X 15.15L MFD FROM ASTM-D-1056RE45C1F2-1/8	1
11	MFFZZ	97403	13222E9996/2	GASKET,1/8 THK X 0.88 W X 18.88 L MFD FROM ASTM-D1056RE45C1F2-1/8	1
12	MFFZZ	97403	13222E9996/5	GASKET,1/8 THK X 0.88 W X 18.88 L MFD FROM ASTM-D-1056RE45C1F2-1/8	1
13	MFFZZ	97403	13222E9996/6	INSUL,SND AND TEMP 15.15 W X 17.76 L MFD 13225E8562	1
14	XBOFZ	97403	13215E9857	VENTILATOR,AIR CIRC	1
15	XDOZZ	98897	STSEC007AS21	STUD ASSEMBLY,TURNL	6
16	PAOZZ	97403	13211E8386	WASHER,SPLIT	6
17	XBFZZ	97403	13217E6853	GRILLE,DISCHARGE	1
18	MFFZZ	97403	13215E9857/2	GASKET 1/4 THK X 0.5 W X 15 L MFD FROM MIL-R-6130TYPE2-GR-A-COND TN-S1/ 4	2
19	MFFZZ	97403	13215E9857/3	GASKET,1/8 THK X 0.75 W X 13.88 L MFD FROM MIL-R-6130TYPE2-GR-A COND TN-S1/8	2
20	PAOZZ	97403	13215E9854	VENTILATOR,AIR CIRC	1
21	XDOZZ	98897	STSEC007AS21	STUD ASSEMBLY,TURNL	6
22	PAOZZ	97403	13211E8386	WASHER,SPLIT	6
23	XBFZZ	97403	13211E8210	VENTILATOR,AIR CIRC	1
24	PAFZZ	96906	MS20426AD3-6	RIVET,SOLID	2
25	XBFZZ	97403	13217E2344	PLATE,INSTRUCTION	1
26	MFFZZ	97403	13215E9854/2	GASKET,1/4 THK X 0.50 W X 15 L MFD FROM MIL-R-6130TYPE2-GR-A- COND TN-S1/4	2
27	MFFZZ	97403	13215E9854/3	GASKET,1/8 THK X 0.75 W X 14.88 L MFD FROM MIL-R-6130TYPE2-GR-A- COND TN-S1/8	2
28	XBOFF	97403	13222E9909	PANEL,LOWER	1
29	PAOZZ	97403	13214E3744W34	SCREW,PANEL FASTNR	2
30	PAOZZ	97403	13211E8337	WASHER,LOCK	2
31	MFFZZ	97403	13222E9909/2	GASKET,1/4 THK X 0.38 W X 5.62 L MFD FROM ASTM-D-1056RE45C1F2-1/4	2

SECTION II (1) ITEM NO	(2) SMR CODE	(3) CAGEC	TM5-4120-377-24P (4) PART NUMBER	(5) DESCRIPTION AND USABLE ON CODES (UOC)	(6) QTY
32	MFFZZ	97403	13222E9909/3	GASKET,1/4 THK X 0.38 W X 3.44 L MFD FROM ASTM-D-1056RE45C1F2-1/4	2
33	MFFZZ	97403	13222E9909/4	GASKET,1/4 THK X 0.38 W X 14.88 L MFD FROM ASTM-D-1056RE45C1F2-1/4	1
34	XBFZZ	97403	13222E9909-1	PANEL	1
35	PAFZZ	96906	MS20470AD4-4	RIVET,SOLID	8
36	PAFZZ	96906	MS27183-4	WASHER,FLAT	8
37	XBFZZ	97403	13215E9878-5	PL,WIRING DIAG,ELEC	1
38	PAOZZ	96906	MS35206-217	SCREW,MACHINE	4
39	PAOZZ	96906	MS35338-40	WASHER,LOCK	4
40	PAOZZ	96906	MS35649-242	NUT,PLAIN,HEXAGON	4
41	XBOZZ	97403	13214E3471-5	COVER,ACCESS	1
42	PAOZZ	96906	MS24693-S4	SCREW,MACHINE	4
43	XBOFF	97403	13225E8115	INSERT,SIDE PANEL	2
44	PAOZZ	80205	NAS1330S04KB81	NUT,PLAIN,BLIND RIV	2
45	MFFZZ	97403	13225E8115/3	GASKET,1/16 THK X 0.75 W X 2.88 L MFD FROM ASTM-D-1056RE45C1F2-1/16	1
46	XBFZZ	97403	13225E8115-1	INSERT	1
47	PAOZZ	96906	MS35207-263	SCREW,MACHINE	4
48	XBOFF	97403	13226E1496	PLATE,SIDE ACCESS	1
49	MFFZZ	97403	13226E1496/2	GASKET 1/8 THK X 5.0 X 5.0 MFD FROM ASTM-D-1056RE45C1F2-1/8THK	1
50	XAFZZ	97403	13226E1496-1	PLATE	1

END OF FIGURE

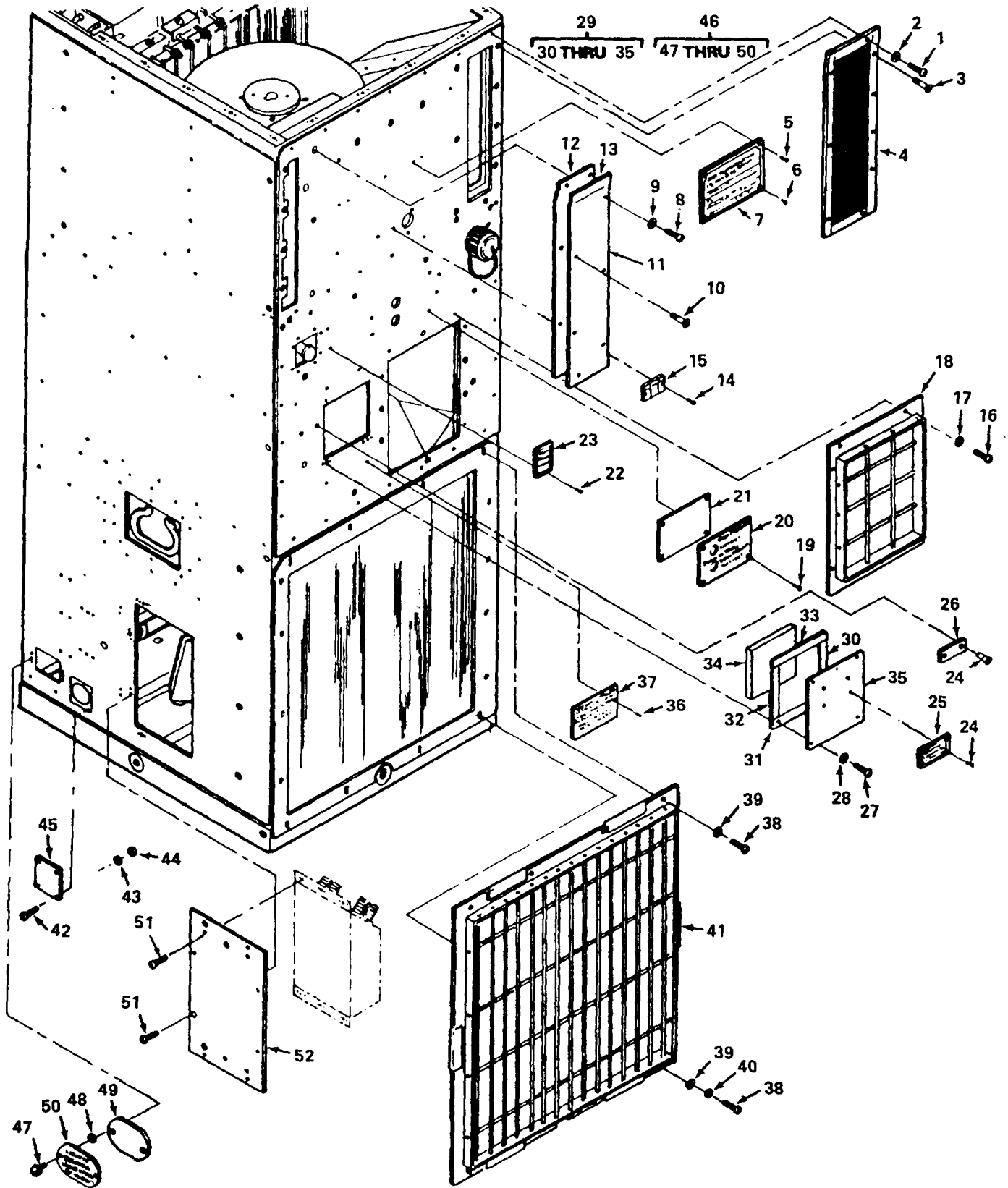

Figure 2. Right Side and Rear Outside Panels.

SECTION II (1) ITEM NO	(2) SMR CODE	(3) CAGEC	TM5-4120-377-24P (4) PART NUMBER	(5) DESCRIPTION AND USABLE ON CODES (UOC)	(6) QTY
GROUP 01 COVERS, PANELS, GRILLES, SCREENS AND INFORMATION PLATES					
FIG. 2 RIGHT SIDE AND REAR OUTSIDE PANELS					
1	PAOZZ	96906	MS35206-248	SCREW,MACHINE	5
2	PAOZZ	96906	MS27183-41	WASHER,FLAT	5
3	PAOZZ	96906	MS35190-256	SCREW,MACHINE	4
4	XBOZZ	97403	13225E8027	SCREEN,FRESH AIR	1
5	PAFZZ	96906	MS20600B4W4	RIVET,BLIND	2
6	PAFZZ	96906	MS20600AD4W3	RIVET,BLIND	2
7	XBFZZ	97403	13222E6294	PLATE,IDENT	1
8	PAOZZ	96906	MS35206-248	SCREW,MACHINE	5
9	PAOZZ	96906	MS27183-41	WASHER,FLAT	5
10	PAOZZ	96906	MS35190-256	SCREW,MACHINE	2
11	XBOFF	97403	13225E8008	COVER,CBR DUCT	1
12	MFFZZ	97403	13225E8008/2	GASKET,1/8 THK X 2.91 W X 12.44 L MFD FROM ASTM-D-1056RE45C1F2-1/8 COVER	1
13	XBFZZ	97403	13225E8008-1	COVER	1
14	PAFZZ	96906	MS20600AD4W3	RIVET,BLIND	2
15	XBFZZ	97403	13211E8215	PLATE,INSTRUCTION	1
16	PAOZZ	96906	MS35206-248	SCREW,MACHINE	8
17	PAOZZ	96906	MS27183-41	WASHER,FLAT	8
18	XBOZZ	97403	13225E8019	GUARD,CONDENSER	1
19	PAOZZ	96906	MS20600AD4W3	RIVET,BLIND	4
20	XBOZZ	97403	13215E9847	PLATE,INSTRUCTION	1
21	MFFZZ	97403	13225E8000/36	GASKET 1/32 TH K X 2.56 W X 3.75 L MFD FROM MIL-R-900-FORM SH-1/32 RIVET,BLIND	1
22	PAOZZ	96906	MS20600AD4W3	RIVET,BLIND	2
23	XBOZZ	97403	13220E5617	PLATE,INSTRUCTION	1
24	PAOZZ	96906	MS20600AD4W3	RIVET,BLIND	4
25	XBOZZ	97403	13225E8033	PLATE,INSTR	1
26	XBOZZ	97403	13226E1214	LABEL,LINES	1
27	PAOZZ	96906	MS35206-248	SCREW,MACHINE	4
28	PAOZZ	96906	MS27183-41	WASHER,FLAT	4
29	XBOFF	97403	13225E8009	COVER,ACCESS	1
30	MFFZZ	97403	13225E8009/3	GASKET,1/16 THK X 0.32 W X 3.45 L MFD FROM ASTM-D-1056RE45C1F2-1/16	1
31	MFFZZ	97403	13225E8009/4	GASKET,1/16 THK X 0.59 W X 4.00 L MFD FROM ASTM-D-1056RE45C1F2-1/16	1
32	MFFZZ	97403	13225E8009/5	GASKET 1/16 THK X 0.38 W X 3.45 L MFD FROM ASTM-D-1056RE45C1F2-1/16	1
33	MFFZZ	97403	13225E8009/6	GASKET,1/16 THK X 0.65 W X 3.25 L MFD FROM ASTM-D-1056RE45C1F2-1/16	1
34	MFFZZ	97403	13225E8009/2	INSUL,SND AND TEMP 3.25 W X 3.45 L MFD FROM 13225E8562 COVER	1
35	XAFZZ	97403	13225E8009-1	COVER	1
36	PAOZZ	96906	MS20600AD4W3	RIVET,BLIND	2
37	XBOZZ	97403	13215E9844	PLATE,INSTRUCTION	1

SECTION II		TM5-4120-377-24P			
(1)	(2)	(3)	(4)	(5)	(6)
ITEM	SMR		PART		
NO	CODE	CAGEC	NUMBER	DESCRIPTION AND USABLE ON CODES (UOC)	QTY
38	PAOZZ	96906	MS35206-248	SCREW,MACHINE	8
39	PAOZZ	96906	MS27183-41	WASHER,FLAT	8
40	PAOZZ	96906	MS35338-42	WASHER,LOCK	4
41	XBOZZ	97403	13215E9867	GUARD,COND COIL	1
42	PAOZZ	96906	MS35206-217	SCREW,MACHINE	4
43	PAOZZ	96906	MS35338-40	WASHER,LOCK	4
44	PAOZZ	96906	MS35649-242	NUT,PLAIN,HEXAGON	4
45	XBOZZ	97403	13214E3471-5	COVER,ACCESS	1
46	XBOFZ	97403	13217E2343	PANEL,ACCESS	1
47	PAOZZ	97403	13215E9909-10	STUD ASSEMBLY,TURNL	2
48	PAOZZ	97403	13211E8386	WASHER,SPLIT	2
49	MFFZZ	97403	13217E2343/4	GASKET,1/8 THK X 2.00 W X 3.12 L MFD FROM ASTM-D-1056-CL-SBE42CF2-1/8	1
50	XAOFF	97403	13217E2343-1	PANEL	1
51	PAOZZ	96906	MS35207-263	SCREW,MACHINE	14
52	XBOZZ	97403	13220E5618	PLATE,FILTER MTG	1

END OF FIGURE

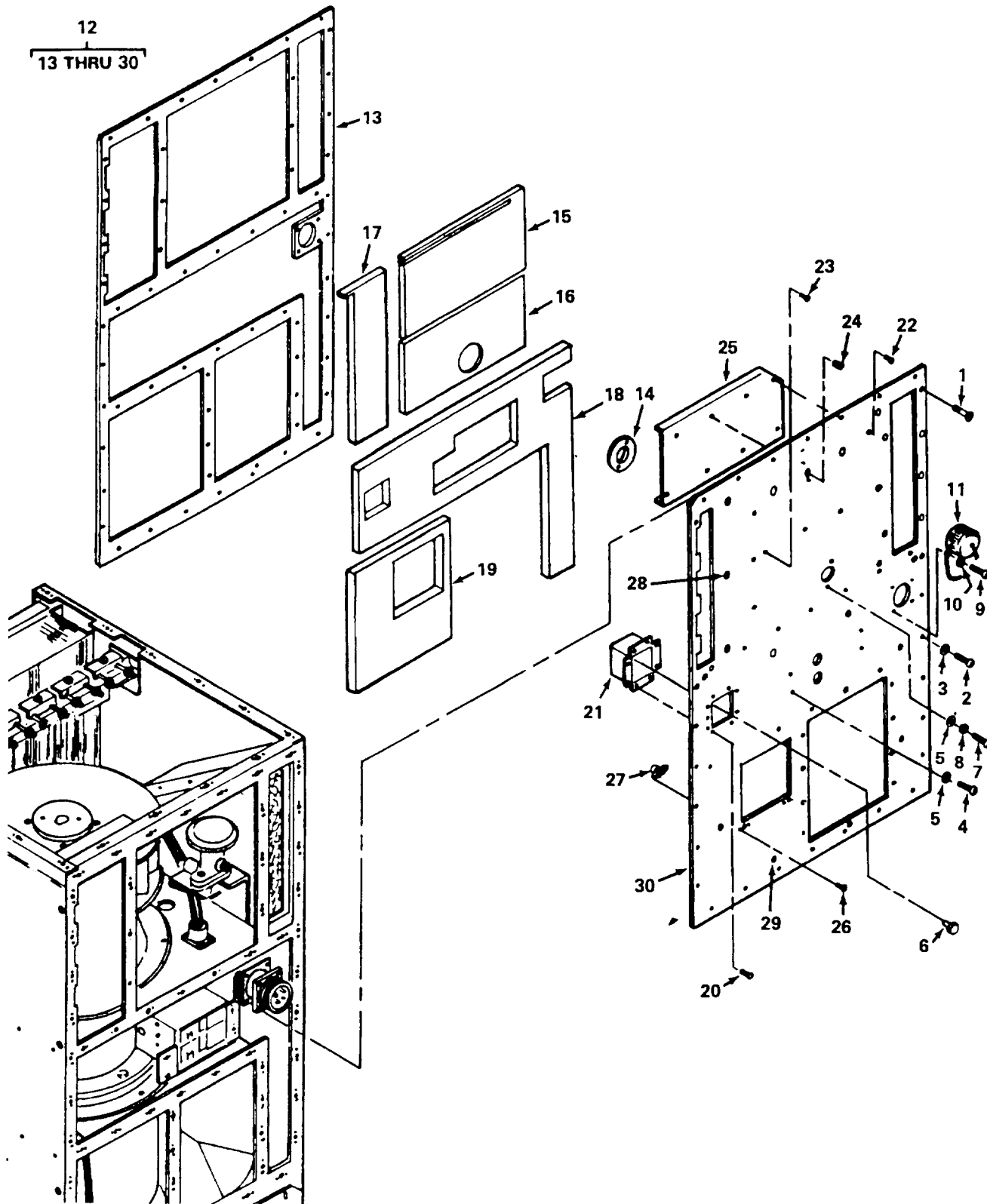

Figure 3. Rear Panel.

SECTION II (1) ITEM NO	(2) SMR CODE	(3) CAGEC	TM5-4120-377-24P (4) PART NUMBER	(5) DESCRIPTION AND USABLE ON CODES (UOC)	(6) QTY
GROUP 01 COVERS, PANELS, GRILLES, SCREENS AND INFORMATION PLATES					
FIG. 3 REAR PANEL					
1	PAOZZ	96906	MS35190-254	SCREW,MACHINE	21
2	PAOZZ	96906	MS35206-247	SCREW,MACHINE	24
3	PAOZZ	96906	MS27183-41	WASHER,FLAT	24
4	PAOZZ	96906	MS35206-230	SCREW,MACHINE	4
5	PAOZZ	80205	NAS1523C08F	PACKING WITH RETAIN	6
6	PAOZZ	97403	13217E6816	KNOB	1
7	PAOZZ	96906	MS35206-253	SCREW,MACHINE	2
8	PAOZZ	96906	MS35338-42	WASHER,LOCK	2
9	PAOZZ	96906	MS35206-218	SCREW,MACHINE	4
10	PAOZZ	96906	MS35338-40	WASHER,LOCK	4
11	PAOZZ	96906	MS25043-22DA	COVER,ELECTRICAL CO	1
12	XBOFF	97403	13222E9991	PANEL REAR	1
13	MFFZZ	97403	13222E9991/12	GASKET,1/8 THK X 16.75 W X 26.58 L MFD FROM ASTM-D-1056RE45C1F2-1/8	1
14	MFFZZ	97403	13222E9991/13	GASKET,1/8 THK X 1.72 W X 1.72 L MFD FROM ASTM-D-1056RE45C1F2-1/8	1
15	MFFZZ	97403	13222E9991/9	INSUL,SND AND TEMP 5.12 W X 8.53 L MFD FROM 13225E8562	1
16	MFFZZ	97403	13222E9991/14	INSUL,SND AND TEMP 4.51 W X 8.53 L MFD FROM 13225E8562	1
17	MFFZZ	97403	13222E9991/21	UOC: DNX INSUL,SND AND TEMP 3.27 W X 9.73 L MFD FROM 13225E8562	1
18	MFFZZ	97403	13222E9991/10	UOC: DNX INSUL,SND AND TEMP 13.71 W X 15.32 L MFD FROM 13225E8562	1
19	MFFZZ	97403	13222E9991/11	INSUL,SND AND TEMP 6.72 W X 7.45 L MFD FROM 132225E8562	1
20	PAOZZ	96906	MS20600AD4W2	RIVET,BLIND	8
21	XBFZZ	97403	13222E9991-15	BOX,CB KNOB	1
22	PAOZZ	96906	MS20600AD4W2	RIVET,BLIND	1
23	PAOZZ	96906	MS20601AD4W2	RIVET,BLIND	6
24	PAOZZ	96906	MS21209F5-20	INSERT,SCREW THR	3
25	XBOZZ	97403	13222E9991-5	BRACE	1
26	PAOZZ	97403	13220E5213-3	RIVET,BLIND	8
27	PAOZZ	96906	MS21077-08	NUT,SELF-LOCKING,PL	4
28	XBOZZ	96906	MS27130-S93K	NUT,PLAIN,BLIND RIV	8
29	PAOZZ	80205	NAS1330S08KB106	NUT,PLAIN,BLIND RIV	8
30	XBFZZ	97403	13222E9991-1	UOC: DNX REAR PANEL	1

END OF FIGURE

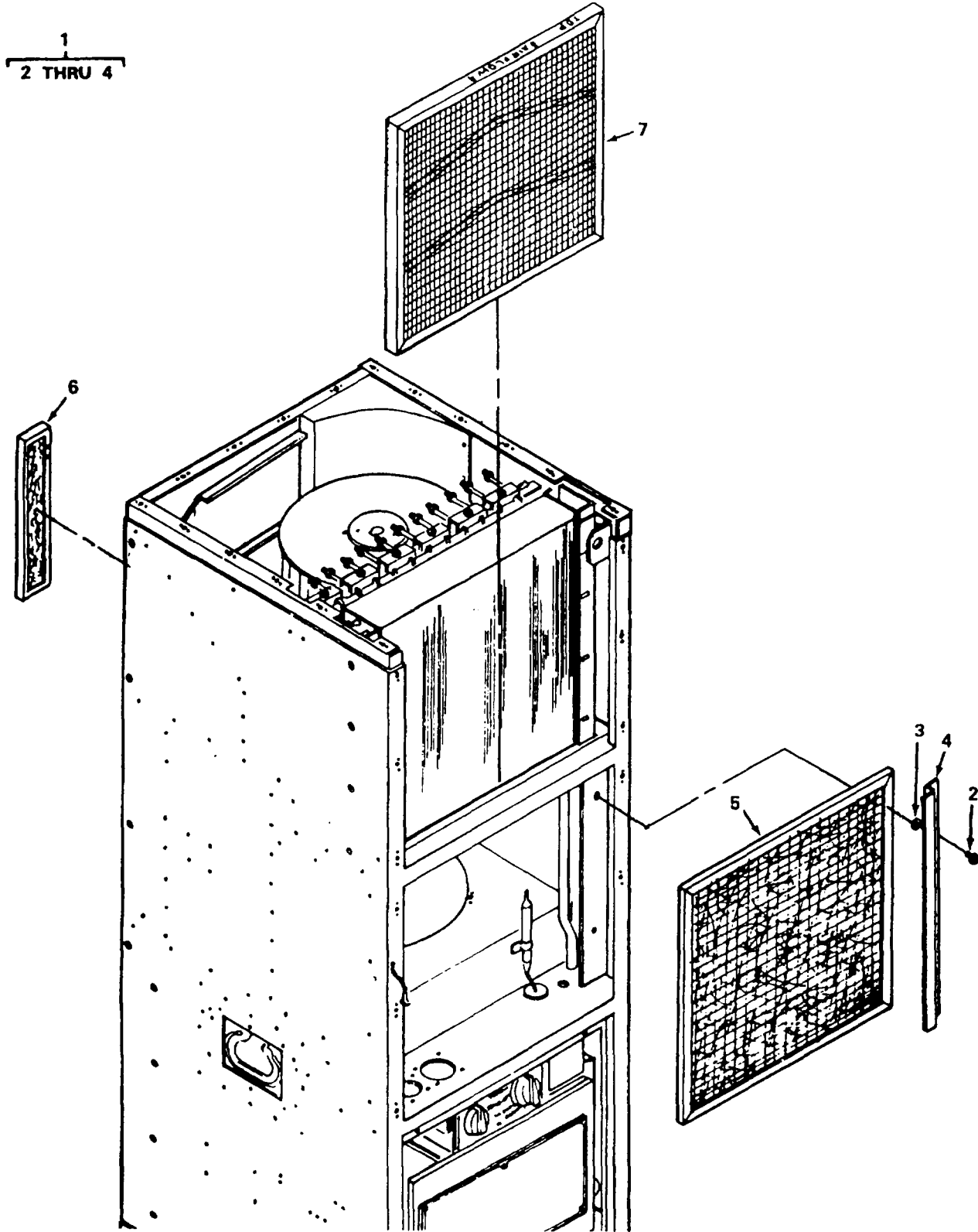

Figure 4. Filters and Mist Eliminator.

SECTION II				TM5-4120-377-24P		
(1)	(2)	(3)	(4)	(5)		(6)
ITEM	SMR		PART			
NO	CODE	CAGEC	NUMBER	DESCRIPTION AND USABLE ON CODES (UOC)		QTY
				GROUP 02 FILTERS AND MIST ELIMINATOR		
				FIG. 4 FILTERS AND MIST ELIMINATOR		
1	XDOOO	97403	13215E9823	RETAINER,AIR FILTER		1
2	PAOZZ	97403	13215E9909-5	STUD ASSEMBLY,TURNL		2
3	PAOZZ	97403	13211E8386	WASHER,SPLIT		2
4	XBOZZ	97403	13215E9823-1	RETAINER		1
5	PAOZZ	97403	13225E8026	FILTER,AIR CONDITIO		1
6	PAOZZ	97403	13222E9999	FILTER,FRESH AIR		1
7	PAOZZ	97403	13219E2647	FILTERING PAD,AIR C		1
				END OF FIGURE		

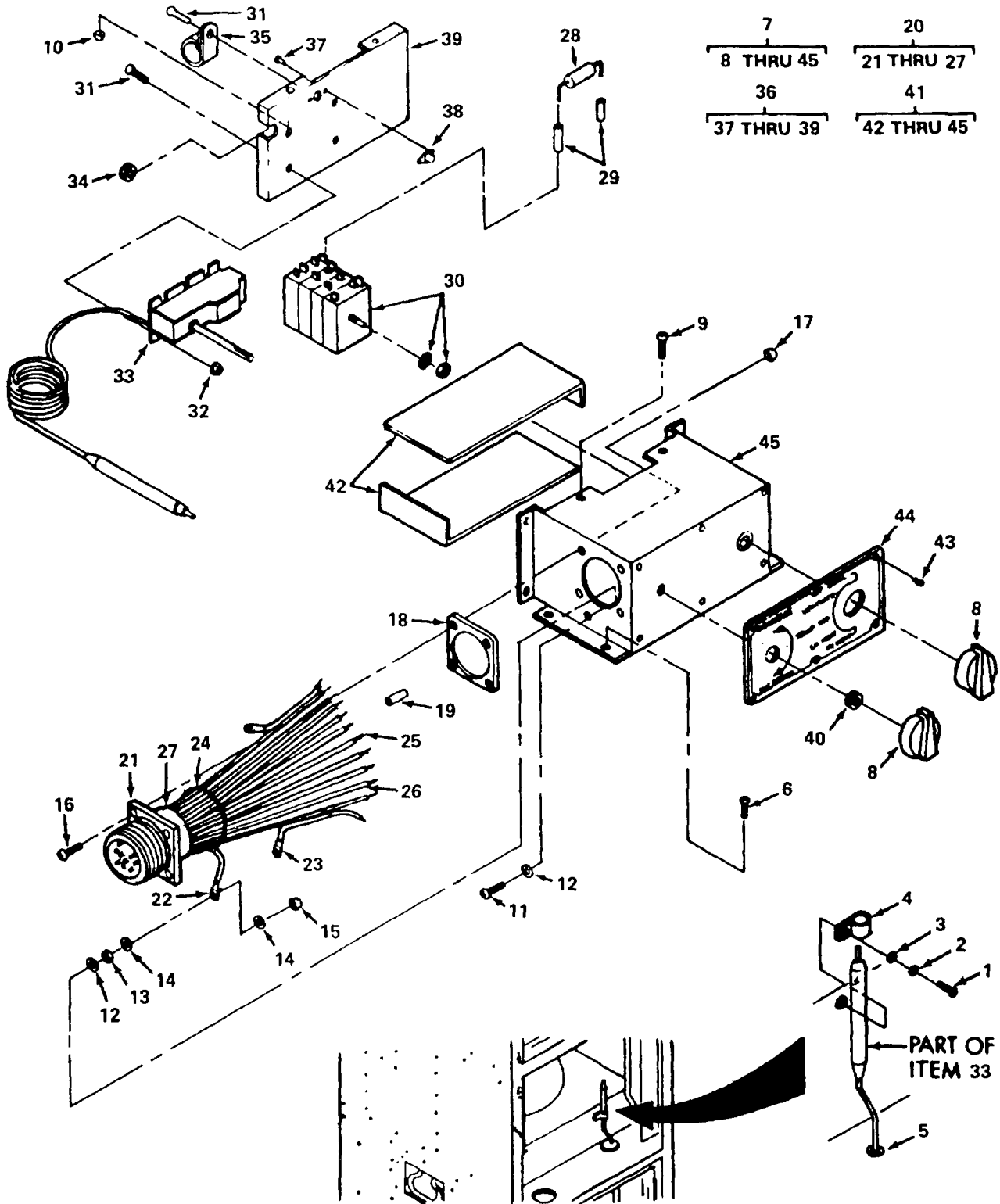

Figure 5. Control Panel Assembly.

SECTION II (1) ITEM NO	(2) SMR CODE	(3) CAGEC	TM5-4120-377-24P (4) PART NUMBER	(5) DESCRIPTION AND USABLE ON CODES (UOC)	(6) QTY
GROUP 03 ELECTRICAL					
FIG. 5 CONTROL PANEL ASSEMBLY					
1	PAOZZ	96906	MS35206-247	SCREW,MACHINE	1
2	PAOZZ	96906	MS35338-42	WASHER, LOCK	1
3	PAOZZ	96906	MS27183-41	WASHER, FLAT	1
4	PAOZZ	96906	MS21919DG8	CLAMP, LOOP	1
5	PAOZZ	97403	13211E8222	GROMMET, NONMETALLIC	1
6	PAOZZ	96906	MS35207-264	SCREW, MACHINE	4
7	PAOZF	97403	13225E8020	CONTROL PANEL ASSY	1
8	PAOZZ	97403	13211E8266	KNOB	2
9	PAOZZ	96906	MS35206-244	SCREW, MACHINE	4
10	PAOZZ	96906	MS21045-08	NUT, SELF-LOCKING, HE	4
11	PAOZZ	96906	MS35207-266	SCREW, MACHINE	1
12	PAOZZ	96906	MS15795-709	WASHER, FLAT	2
13	PAOZZ	96906	MS35650-302	NUT, PLAIN, HEXAGON	1
14	PAOZZ	96906	MS27183-8	WASHER, FLAT	2
15	PAOZZ	96906	MS21045-3	NUT, SELF-LOCKING, HE	1
16	PAOZZ	96906	MS35206-231	SCREW, MACHINE	4
17	PAOZZ	96906	MS21045-06	NUT, SELF-LOCKING, HE	4
18	PAOZZ	96906	MS51007-10	GASKET	1
19	MOOZZ	97403	13225E8020/24	INSUL, SLVG 1/4 ID X 3/4 L COLOR BLACK MFD FROM M23053/5-106-0	14
20	PBOOO	97403	13225E8049	WIRING HARNESS	1
21	PAOZA	96906	MS3452W28-11P	CONNECTOR, RECEPTACL J7 CONNECTOR	1
22	PAOZZ	96906	MS25036-108	TERMINAL, LUG SIZE 14-16 WIRE NO. 10 STUD BLUE INSULATOR	1
23	PAOZZ	96906	MS25036-153	TERMINAL, LUG SIZE 14-16 WIRE NO. 8 STUD BLUE INSULATOR	2
24	PAOZZ	96906	MS3367-1-9	STRAP, TIEDOWN, ELECT	5
25	MOOZZ	97403	13225E8049/4	WIRE, ELEC AWG 16 MFD FROM M5086/ 1-16-9	8
26	MOOZZ	97403	13225E8049/5	WIRE, ELEC AWG 14 MFD FROM M5086/ 1-14-9	3
27	MOOZZ	97403	13225E8049/7	INSUL, SLVG 1/4 ID X 3/4 L COLOR BLACK MFD FROM M23053/5-106-0	12
28	PAOZZ	81349	RCR32G274JS	RESISTOR, FIXED, COMP 1W, 270K, 5%	3
29	MOOZZ	97403	13225E8020/16	INSUL, SLVG 1/16 ID X 1 IN L COLOR BLACK MFD FROM M23053/5-102-0	6
30	PAOZZ	97403	13216E6201-1	SWITCH, ROTARY	1
31	PAOZZ	96906	MS35206-244	SCREW, MACHINE	5
32	PAOZZ	96906	MS21045-08	NUT, SLEF-LOCKING, HE	4
33	PAOZZ	97403	13211E8301-1	SWITCH, THERMOSTATIC	1
34	PAOZZ	96906	MS35489-1	GROMMET, NONMETALLIC	1
35	PAOZZ	96906	MS21919WCJ6	CLAMP, LOOP	1
36	XBOOO	97403	13225E8022	PANEL	1
37	PAOZZ	97403	13220E5213-3	RIVET, BLIND	2
38	PAOZZ	96906	MS21077-08	NUT, SELF-LOCKING, PL	1
39	XBOZZ	97403	13225E8022-2	PANEL	1
40	PAOZZ	96906	MS35489-6	GROMMET, NONMETALLIC	1

SECTION II				TM5-4120-377-24P		
(1)	(2)	(3)	(4)	(5)	(6)	
ITEM	SMR		PART			
NO	CODE	CAGEC	NUMBER	DESCRIPTION AND USABLE ON CODES (UOC)		QTY
41	XBOOO	97403	13225E8021	CONTROL PANEL		1
42	PAOZZ	97403	13214E3762	INSULATOR, ANGLE BRA		2
43	PAOZZ	96906	MS20600AD4W2	RIVET, BLIND		6
44	XBOZZ	97403	13225E8023	PLATE, INFO		1
45	XBOZZ	97403	13225E8021-1	PANEL		1

END OF FIGURE

1
2 THRU 12

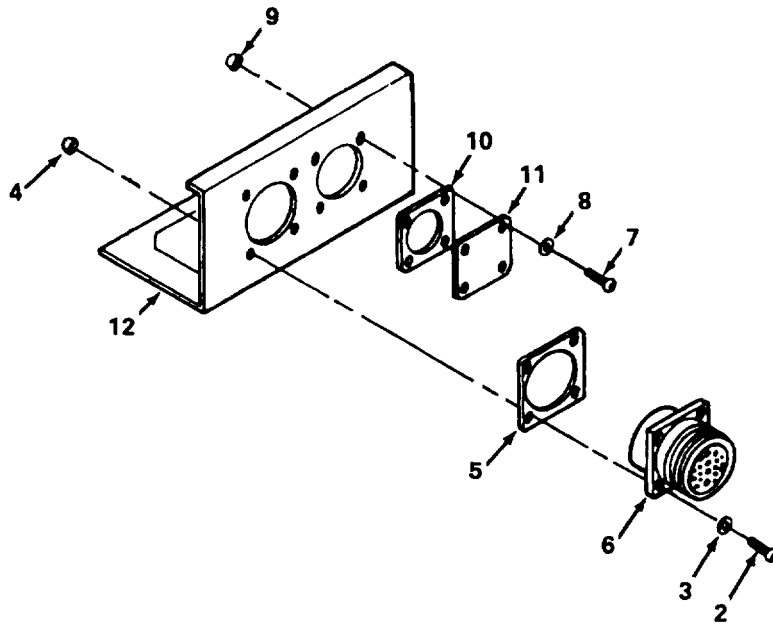

Figure 6. Block Off Assembly.

SECTION II		TM5-4120-377-24P			
(1)	(2)	(3)	(4)	(5)	(6)
ITEM	SMR		PART		
NO	CODE	CAGEC	NUMBER	DESCRIPTION AND USABLE ON CODES (UOC)	QTY
GROUP 03 ELECTRICAL					
FIG. 6 BLOCK-OFF ASSEMBLY					
1	PAOZZ	97403	13215E9885	BLOCK OFF ASSEMBLY UOC:DNX	1
2	PAOZZ	96906	MS35206-231	SCREW,MACHINE UOC:DNX	4
3	PAOZZ	96906	MS27183-6	WASHER,FLAT UOC:DNX	4
4	PAOZZ	96906	MS21045-06	NUT,SELF-LOCKING,HE UOC:DNX	4
5	PAOZZ	96906	MS51007-10	GASKET UOC:DNX	1
6	PAOZZ	97403	13217E7603	CONNECTOR,ELECTRIC UOC:DNX	1
7	PAOZZ	96906	MS35206-218	SCREW,MACHINE UOC:DNX	4
8	PAOZZ	96906	MS27183-4	WASHER,FLAT UOC:DNX	4
9	PAOZZ	96906	MS21045-04	NUT,SELF-LOCKING,HE UOC:DNX	4
10	PAOZZ	96906	MS51007-8	GASKET UOC:DNX	1
11	XBOZZ	97403	13214E3471-5	COVER,ACCESS UOC:DNX	1
12	XDOZZ	97403	13215E9851	BLOCK OFF PANEL UOC:DNX	1
END OF FIGURE					

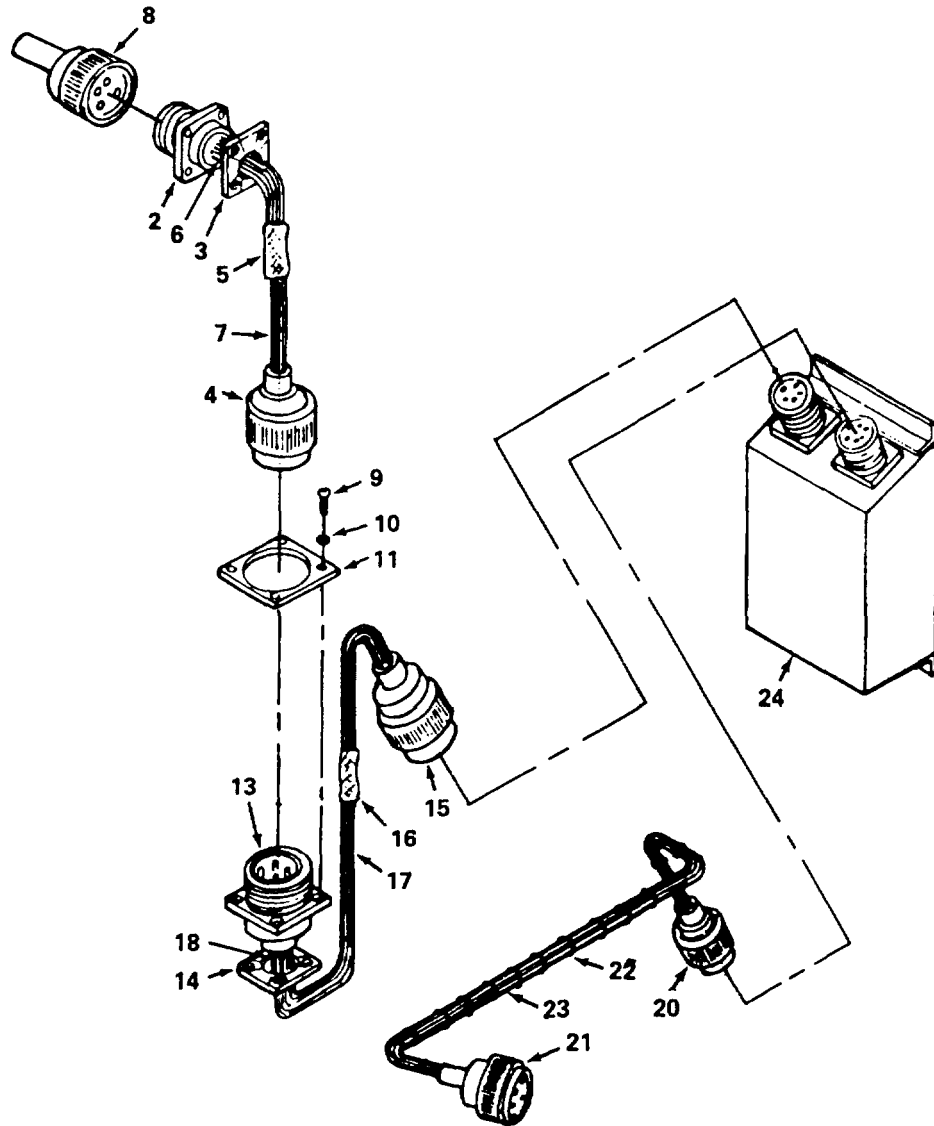

Figure 7. Wiring Harnesses (Sheet 1 of 2).

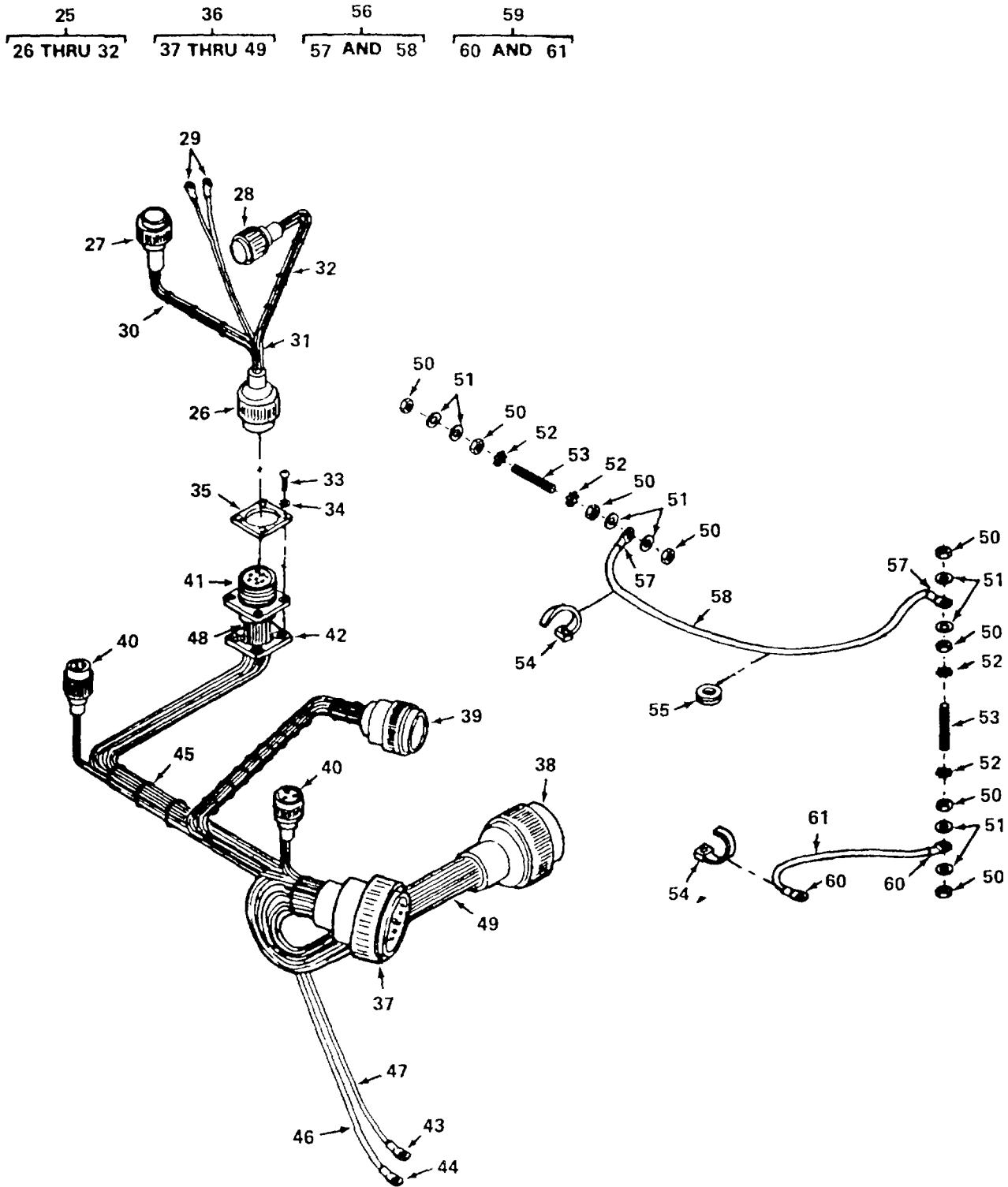

Figure 7. Wiring Harnesses (Sheet 2 of 2).

SECTION II (1) ITEM NO	(2) SMR CODE	(3) CAGEC	TM5-4120-377-24P (4) PART NUMBER	(5) DESCRIPTION AND USABLE ON CODES (UOC)	(6) QTY
GROUP 03 ELECTRICAL					
FIG. 7 WIRING HARNESSSES					
1	XBOOO	97403	13225E8045	WIRING HARNESS, POWER INPUT	1
2	PAOZA	96906	MS3450W22-22P	CONNECTOR, RECEPTACL J1 CONNECTOR	1
3	PAOZZ	97403	13211E8320-8	NUT ASSEMBLY, RETAIN	1
4	PAOZZ	96906	MS3456W22-22S	CONNECTOR, PLUG, ELEC P13 CONNECTOR UOC:DNX	1
5	MOOZZ	97403	13225E8045/3	BRAID, WIRE TUBULAR MFD FROM QQ-B-575-1/21D	3
6	MOOZZ	97403	13225E8045/6	INSUL SLVG 3/8 ID X 3/4 L COLOR BLACK MFD FROM M23053/5-107-0	4
7	MOOZZ	97403	13225E8045/2	WIRE, ELEC AWG 10 MFD FROM M5086/1-10-9	12
8	PAOZZ	96906	MS3456W22-22S	CONNECTOR, PLUG, ELEC P1 CONNECTOR UOC:DNX	1
9	PAOZZ	96906	MS35206-217	SCREW, MACHINE	4
10	PAOZZ	96906	MS35338-40	WASHER, LOCK	4
11	PAOZZ	96906	MS51007-8	GASKET	1
12	XDOOZ	97403	13225E8046	WIRING HARNESS POWER INPUT	1
13	PAOZA	96906	MS3450W22-22P	CONNECTOR, RECEPTACL J13 CONNECTOR	1
14	PAOZZ	97403	13211E8320-8	NUT ASSEMBLY, RETAIN	1
15	PAOZZ	96906	MS3456W22-22S	CONNECTOR, PLUG, ELEC P10 CONNECTOR UOC:DNX	1
16	MOOZZ	97403	13225E8046/4	BRAID, WIRE TUBULAR MFD FROM QQ-B-575-1-/21D	3
17	MOOZZ	97403	13225E8046/3	WIRE, ELEC AWG 10 MFD FROM M5086/1-10-9	12
18	MOOZZ	97403	13225E8046/6	INSUL SLVG 3/8 ID X 3/4 L COLOR BLACK MFD FROM M23053/5-107-0	4
19	XBOOO	97403	13225E8051	WIRING HARNESS	1
20	PAOZZ	96906	MS3456W22-22P	CONNECTOR, PLUG, ELEC P11 CONNECTOR	1
21	PAOZZ	96906	MS3456W22-22S	CONNECTOR, PLUG, ELEC P2 CONNECTOR UOC:DNX	1
22	PAOZZ	96906	MS3367-1-9	STRAP, TIEDOWN, ELECT	10
23	MOOZZ	97403	13225E8051/3	WIRE, ELEC AWG 10 MFD FROM M5086/1-10-9	10
24	PAOZZ	97403	13218E9877	FITLER, RADIO FREQUE	1
25	XBOOO	97403	13225E8050	WIRING HARNESS,	1
26	PAOZZ	96906	MS3456W20-27P	CONNECTOR, PLUG, ELEC P9 CONNECTOR	1
27	PAOZZ	96906	MS3456W14S6S	CONNECTOR, PLUG, ELEC P8 CONNECTOR	1
28	PAOZZ	96906	MS3456W16S8S	CONNECTOR, PLUG, ELEC P12 CONNECTOR	1
29	PAOZZ	96906	MS25036-153	TERMINAL, LUG S6 AND S7 TERMINAL	2
30	PAOZZ	96906	MS3367-1-9	STRAP, TIEDOWN, ELECT	15
31	MOOZZ	97403	13225E8050/4	WIRE, ELEC AWG 16 MFD FROM M5086/1-16-9	21
32	MOOZZ	97403	13225E8050/8	WIRE, ELEC AWG 12 MFD FROM M5086/1-12-9	2
33	PAOZZ	96906	MS35206-217	SCREW, MACHINE	4
34	PAOZZ	96906	MS35338-40	WASHER, LOCK	4

SECTION II		TM5-4120-377-24P				
(1)	(2)	(3)	(4)	(5)	(6)	
ITEM NO	SMR CODE	CAGEC NUMBER	PART NUMBER	DESCRIPTION AND USABLE ON CODES (UOC)	QTY	
35	PAOZZ	96906	MS51007-7	GASKET		
36	XBOOZ	97403	13225E8048	WIRING HARNESS		1
37	PAOZA	96906	MS3456W36-7P	CONNECTOR, PLUG, ELEC	P3 CONNECTOR	1
38	PAOZZ	96906	MS3456W28-11S	CONNECTOR, PLUG, ELEC	P7 CONNECTOR	1
39	PAOZZ	96906	MS3456W20-15S	CONNECTOR, PLUG, ELEC	P4 CONNECTOR	
40	PAOZZ	96906	MS3456W12S3S	CONNECTOR, PLUG, ELEC	P5 AND P6 CONNECTOR	
41	PAOZA	96906	MS3452W20-27S	CONNECTOR, RECEPTACL	J9 CONNECTOR	1
42	PAOZZ	97403	13211E8320-7	RING		1
43	PAOZZ	96906	MS25036-157	TERMINAL, LUG	E3 TERMINAL FROM P3-T	1
44	PAOZZ	96906	MS25036-154	TERMINAL, LUG	E3 TERMINAL FROM J9-L	1
45	PAOZZ	96906	MS3367-1-9	STRAP, TIEDOWN, ELECT		20
46	MOOZZ	97403	13225E8048/8	WIRE, ELEC	AWG 16 MFD FROM M5086/1-16-9	81
47	MOOZZ	97403	13225E8048/9	WIRE, ELEC	AWG 12 MFD FROM M5086/1-12-9	10
48	MOOZZ	97403	13225E8048/12	INSUL SLVG 1/8 ID X 3/4 L COLOR	BLACK MFD FROM M23053/5-104-0	11
49	MOOZZ	97403	13225E8048/10	WIRE, ELEC	AWG 14 MFD FROM M5086/1-14-9	5
50	PAOZZ	96906	MS21045-4	NUT, SELF-LOCKING, HE		8
51	PAOZZ	96906	MS27183-10	WASHER, FLAT		8
52	PAOZZ	96906	MS45904-68	WASHER, LOCK		4
53	PAOZZ	80205	NAS1454-4-0200	STUD, CONTINUOUS THR		2
54	PAOZZ	96906	MS3367-1-9	STRAP, TIEDOWN, ELECT		11
55	PAOZZ	96906	MS35489-134	GROMMET, NONMETALLIC		
56	A0000	97403	13226E1215-1	GROUND CABLE		2
57	PAOZZ	96906	MS25036-157	TERMINAL, LUG		3
58	MOOZZ	97403	13226E1215-1/1	WIRE, ELEC	AWG 12 MFD FROM M5086/1-12-9	
59	A0000	97403	13226E1215-2	GROUND CABLE		1
60	PAOZZ	96906	MS25036-157	TERMINAL, LUG		2
61	MOOZZ	97403	13226E1215-2/1	WIRE, ELEC	AWG 12 MFD FROM M5086/1-12-9	4

END OF FIGURE

16
17 THRU 19

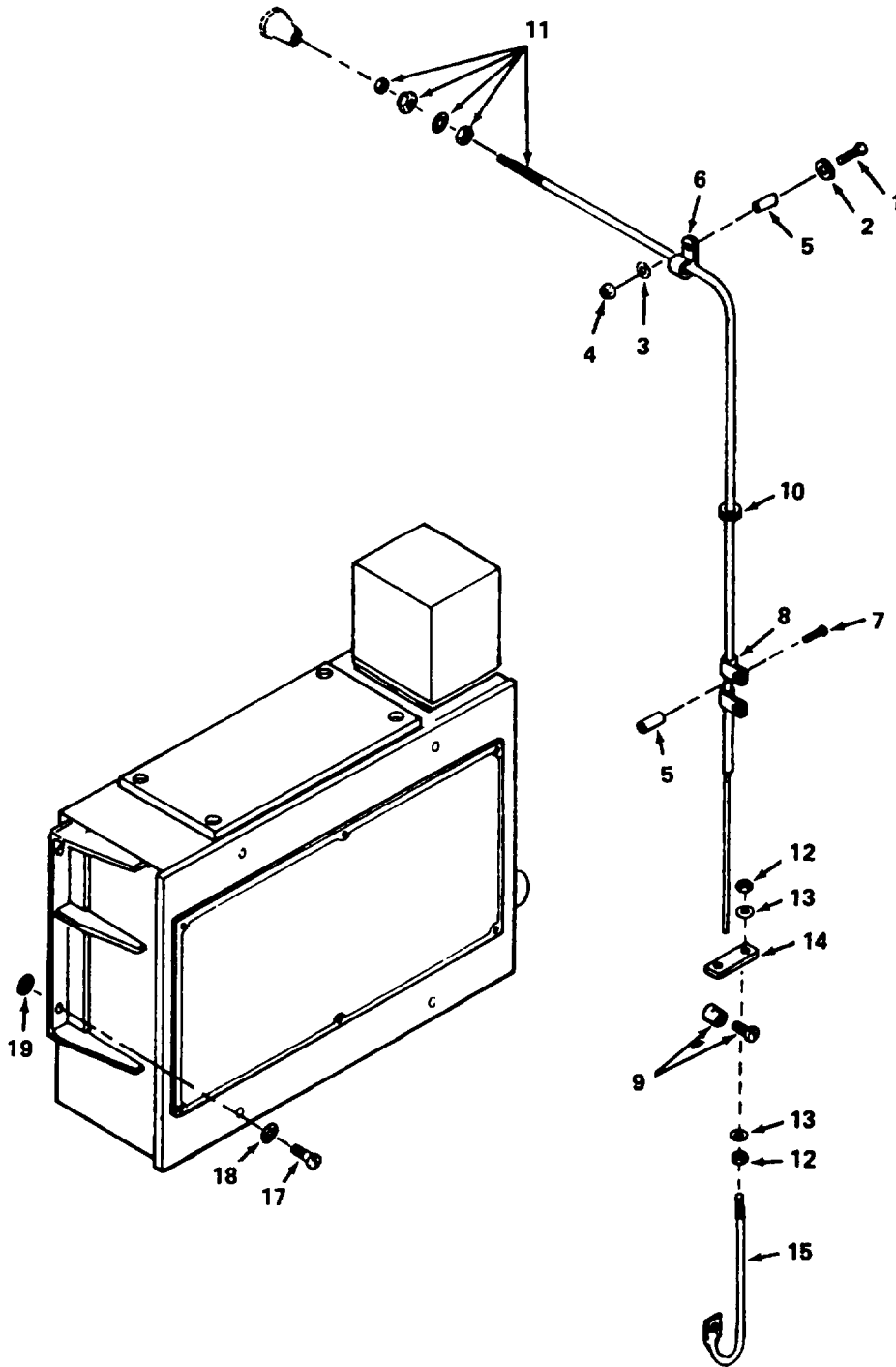

Figure 8. Junction Box.

SECTION II (1) ITEM NO	(2) SMR CODE	(3) CAGEC	TM5-4120-377-24P (4) PART NUMBER	(5) DESCRIPTION AND USABLE ON CODES (UOC)	(6) QTY
GROUP 03 ELECTRICAL					
FIG. 8 JUNCTION BOX					
1	PAOZZ	96906	MS35207-268	SCREW,MACHINE	1
2	PAOZZ	80205	NAS1523C3F	PACKING WITH RETAIN	1
3	PAOZZ	96906	MS27183-42	WASHER,FLAT	1
4	PAOZZ	96906	MS21044D3	NUT,SELF-LOCKING,HE	1
5	XBOZZ	97403	13226E0881-1	SLEEVE,SPACER	3
6	XDOZZ	96906	MS21919DG4	CLAMP,LOOP	1
7	PAOZZ	96906	MS35207-266	SCREW,MACHINE	2
8	PAOZZ	96906	MS21322-33	CLAMP,LOOP	2
9	PAOZZ	97403	13217E6817	END FITTING,FLEXIBL	1
10	PAOZZ	96906	MS35489-6	GROMMET,NONMETALLIC	1
11	PAOZZ	97403	13217E6815-5	CONTROL ASSEMBLY,PU	1
12	PAOZZ	96906	MS35650-302	NUT,PLAIN,HEXAGON	2
13	PAOZZ	96906	MS27183-42	WASHER,FLAT	2
14	XDOZZ	97403	13220E5616	CONNECTION PLATE	1
15	PBFZZ	97403	13220E5615-1	ARM,SWITCH ACTUATOR	1
16	XBOOO	97403	13225E8015	JUNCTION BOX ASSY	1
17	PAOZZ	97403	13214E3744W22	SCREW,PANEL FASTNR	4
18	PAOZZ	96906	MS35333-40	WASHER,LOCK INTL TOOTH	4
19	PAOZZ	97403	13211E8337	WASHER,LOCK	4
END OF FIGURE					

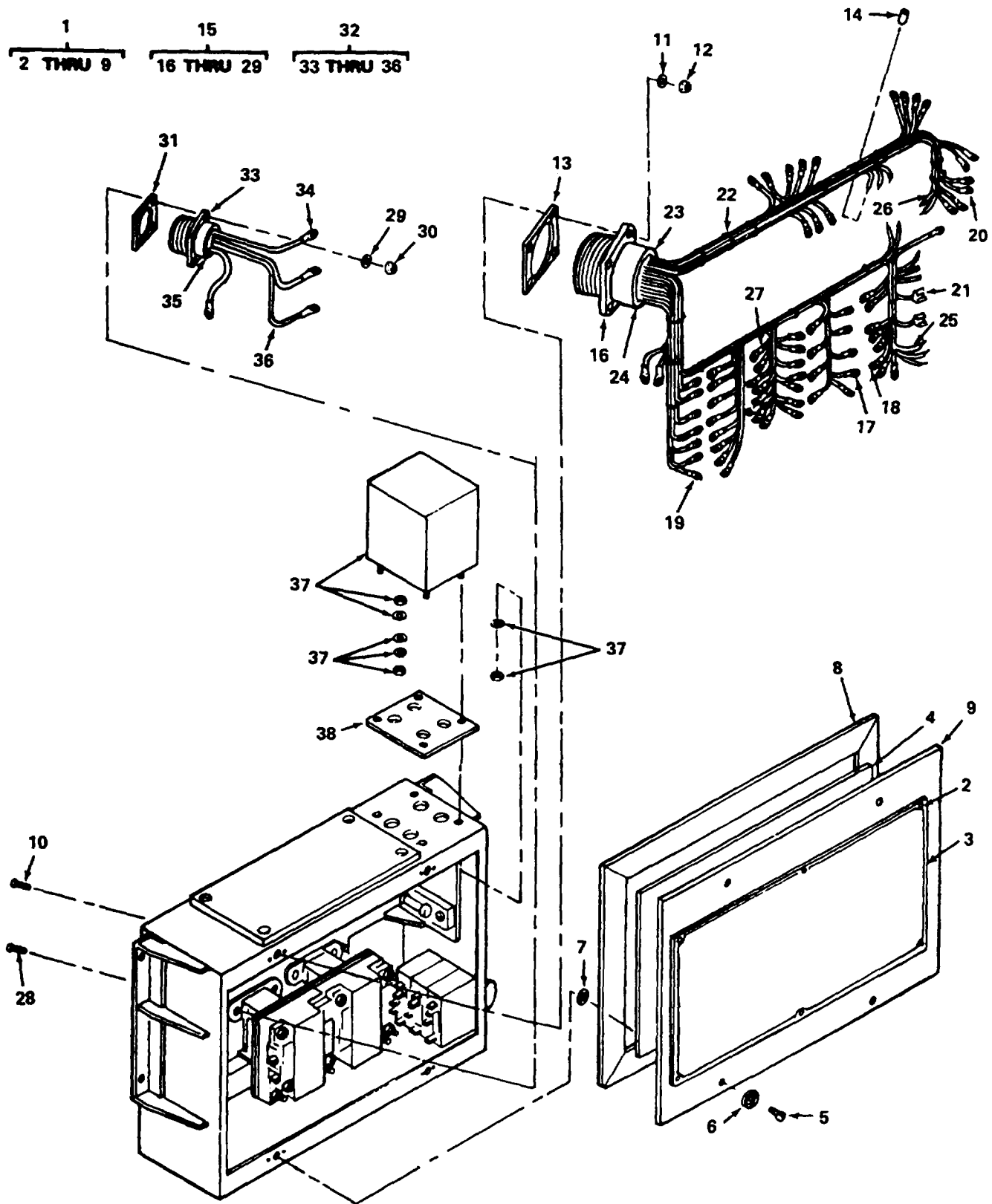

Figure 9. Junction Box Cover and Wiring Harnesses

SECTION II (1) ITEM NO	(2) SMR CODE	(3) CAGEC	TM5-4120-377-24P (4) PART NUMBER	(5) DESCRIPTION AND USABLE ON CODES (UOC)	(6) QTY
GROUP 03 ELECTRICAL					
FIG. 9 JUNCTION BOX COVER AND WIRING HARNESSSES					
1	XBOOO	97403	13225E8007	COVER,JUNCTION BOX	1
2	PAOZZ	96906	MS20600B4W2	RIVET,BLIND	6
3	XBOZZ	97403	13225E8034	PLATE,FLUID DIAGRAM	1
4	XBOZZ	97403	13226E1216	PLATE,ELEC SCHEMATIC	1
5	PAOZZ	97403	13214E3744W5	SCREW,PANEL FASTNR	4
6	PAOZZ	80205	NAS1523C4F	PACKING WITH RETAIN	4
7	PAOZZ	97403	13211E8337	WASHER,LOCK	4
8	MOOZZ	97403	13225E8007/4	GASKET,1/8 THK X 0.88 W X 43.50 L MFD FROM ASTM-D-1056RE45C1F2-1/8	1
9	XBOZZ	97403	13225E8007-1	PANEL	1
10	PAOZZ	96906	MS35206-247	SCREW,MACHINE	4
11	PAOZZ	96906	MS27183-41	WASHER,FLAT	4
12	PAOZZ	96906	MS21045-08	NUT,SELF-LOCKING,HE	4
13	PAOZZ	96906	MS51007-13	GASKET	1
14	MOOZZ	97403	13225E8005/42	INSUL SLVG 1/4 ID X 3/4 L COLOR BLACK MFD FROM M23053/5-106-0	12
15	XBOOO	97403	13225E8047	WIRING HARNESS, JUNCTION BOX	1
16	PAOZA	96906	MS3452W36-7S	CONNECTOR,RECEPTACL J3 CONNECTOR	1
17	PAOZZ	96906	MS25036-112	TERMINAL,LUG SIZE 10-12 WIRE NO. 10 STUD YELLOW INSULATOR	16
18	PAOZZ	96906	MS25036-108	TERMINAL,LUG SIZE 14-16 WIRE NO. 10 STUD BLUE INSULATOR	20
19	PAOZZ	96906	MS25036-106	TERMINAL,LUG SIZE 14-16 WIRE NO. 6 STUD BLUE INSULATOR	19
20	PAOZZ	96906	MS25036-153	TERMINAL,LUG SIZE 14-16 WIRE NO. 8 STUD BLUE INSULATOR	14
21	PAOZZ	97403	13216E6192	TERMINAL,QUICK DISC CB-NO AND K1- B1 TERMINAL	2
22	PAOZZ	96906	MS3367-1-9	STRAP,TIEDOWN,ELECT	25
23	MOOZZ	97403	13225E8047/12	INSUL,SLVG 1/8 ID X 3/4 L COLOR BLACK MFD FROM M23053/5-104-0	23
24	MOOZZ	97403	13225E8047/13	INSUL SLVG 3/16 ID X 3/4 L COLOR BLACK MFD FROM M23053/5-105-0	7
25	MOOZZ	97403	13225E8047/7	WIRE,ELEC AWG 12 MFD FROM M5086/ 1-12-9	16
26	MOOZZ	97403	13225E8047/8	WIRE,ELEC AWG 16 MFD FROM M5086/ 1-16-9	44
27	MOOZZ	97403	13225E8047/9	WIRE,ELEC AWG 14 MFD FROM M5086/ 1-14-9	3
28	PAOZZ	96906	MS35206-218	SCREW,MACHINE	4
29	PAOZZ	96906	MS27183-4	WASHER,FLAT	4
30	PAOZZ	96906	MS21045-04	NUT,SELF-LOCKING,HE	4
31	PAOZZ	96906	MS51007-8	GASKET	1
32	XBOOO	97403	13225E8052	WIRING HARNESS, JUNCTION BOX, POWER INPUT	1
33	PAOZA	96906	MS3452W22-22P	CONNECTOR,RECEPTACL J2 CONNECTOR	1

SECTION II				TM5-4120-377-24P		
(1)	(2)	(3)	(4)	(5)	(6)	
ITEM	SMR		PART			
NO	CODE	CAGEC	NUMBER	DESCRIPTION AND USABLE ON CODES (UOC)		QTY
34	PAOZZ	96906	MS25036-112	TERMINAL,LUG SIZE 10-12 WIRE NO. 10 STUD YELLOW INSULATOR		4
35	MOOZZ	97403	13225E8052/4	INSUL SLVG 3/8 ID X 3/4 L COLOR BLACK MFD FROM M23053/5-107-0		4
36	MOOZZ	97403	13225E8052/3	WIRE,ELEC AWG 10 MFD FROM M5086/ 1-10-9		2
37	PAOZZ	97403	13214E3818-6	TRANSFORMER,POWER		1
38	PAOZZ	97403	13214E3685-2	INSULATOR,PLATE		1
END OF FIGURE						

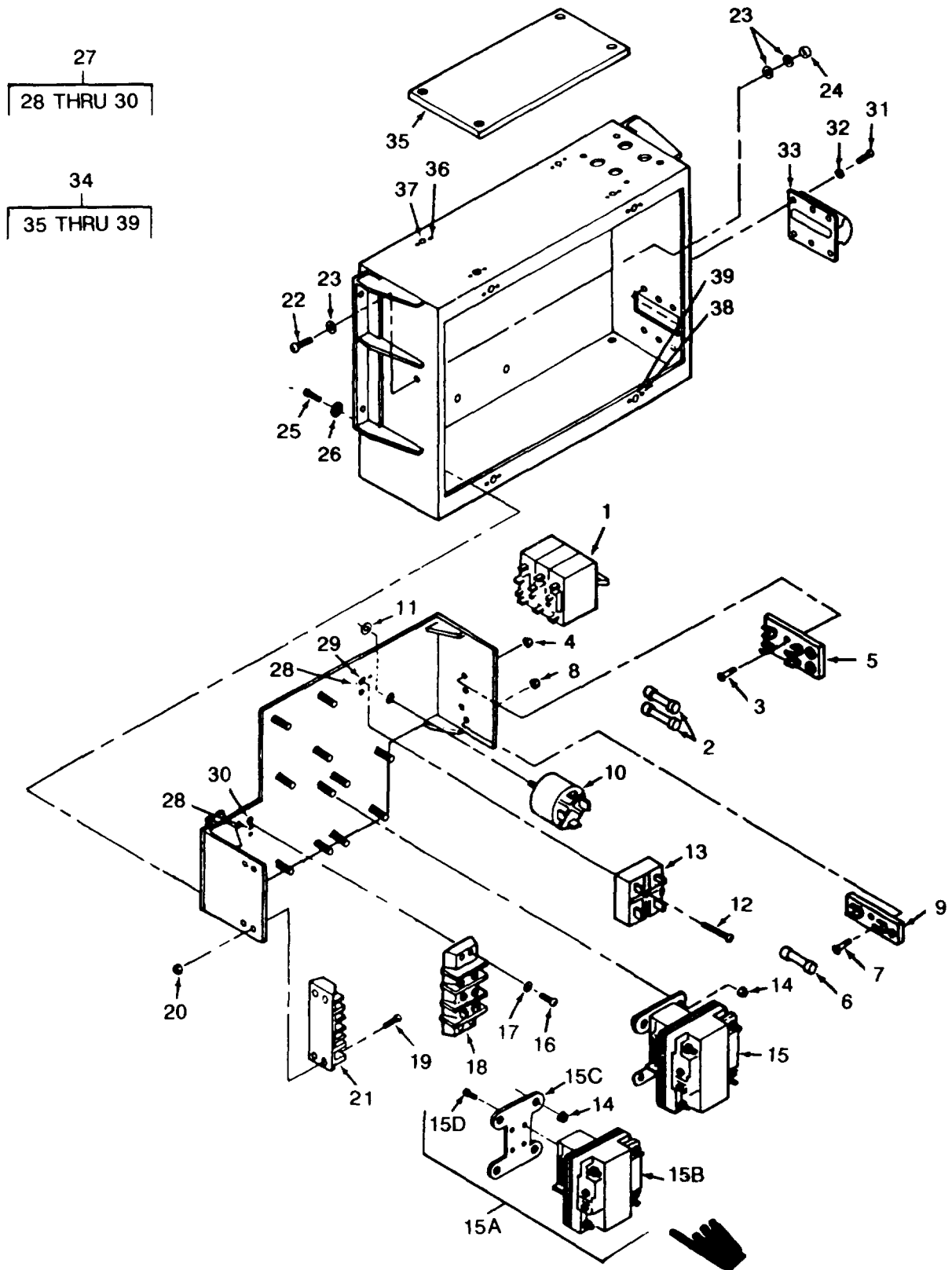

Figure 10. Junction Box Internal Parts

SECTION II (1) ITEM NO	(2) SMR CODE	(3) FSCM	TM5-4120-377-24P (4) PART NUMBER	(5) DESCRIPTION AND USABLE ON CODE (UOC)	(6) QTY
GROUP 03 ELECTRICAL					
FIG. 10 JUNCTION BOX INTERNAL PARTS					
1	PAOZZ	97403	13216E6205-4	CIRCUIT BREAKER	1
2	PAOZZ	81349	F09B250V1-6/10A	FUSE,CARTRIDGE 10 AMP	2
3	PAOZZ	96906	MS35190-237	SCREW,MACHINE	2
4	PAOZZ	96906	MS21045-06	NUT,SELF-LOCKING,HE	2
5	XBOZZ	97403	13211E3784	FUSE HOLDER	1
6	PAOZZ	97403	13211E3785	FUSE,CARTRIDGE 5 AMP	1
7	PAOZZ	96906	MS35190-237	SCREW,MACHINE	2
8	PAOZZ	96906	MS21045-06	NUT,SELF-LOCKING,HE	2
9	XBOZZ	97403	13214E3811	FUSEHOLDER	1
10	PAOZZ	97403	13211E3791	SEMICONDUCTOR DEVIC SUPPLIED WITH 250 NUT AND LOCKWASHER	1
11	PAOZZ	96906	MS27183-11	WASHER,FLAT	1
12	PAOZZ	96906	MS35206-234	SCREW,MACHINE	1
13	PAOZZ	97403	13225E80024-1	RELAY,SOLID STATE	1
14	PAOZZ	96906	MS21045-08	NUT,SELF-LOCKING,HE	12
15	PAOZZ	04009	ACC230UD3AE	RELAY,ELECTROMAGNET	3
15A	PAOZZ	54080	3789-2003	RELAY ASSY	3
15B	XAOZZ	95691	ACC-230-8403	RELAY24VC	1
15C	XBOZZ	54080	3789-1035	PLATE,RELAY MTG	1
15D	XBOZZ	95691	34220-157	SCREW,PAN HEAD	4
16	PAOZZ	96906	MS35206-219	SCREW,MACHINE	4
17	PAOZZ	96906	MS27183-4	WASHER,FLAT	4
18	XBOZZ	97403	13213E0636	TERMINAL BOARD	1
19	PAOZZ	96906	MS35206-218	SCREW,MACHINE	4
20	PAOZZ	96906	MS21045-04	NUT,SELF-LOCKING,HE	4
21	XBOZZ	81349	TY37TB6	TERMINAL BOARD	1
22	PAOZZ	96906	MS35207-266	SCREW,MACHINE	1
23	PAOZZ	96906	MS27183-42	WASHER,FLAT	3
24	PAOZZ	96906	MS21045-3	NUT,SELF-LOCKING,HE	1
25	PAOZZ	96906	MS35207-262	SCREW,MACHINE	8
26	PAOZZ	80205	NAS1523-3F	PACKING WITH RETAIN	8
27	XBOZZ	97403	13225E8006	PANEL,JUNCTION BOX	1
28	PAOZZ	97403	13220E5213-3	RIVET,BLIND	10
29	PAOZZ	96906	MS21077-06	NUT,SELF-LOCKING,PL	1
30	PAOZZ	80205	NAS1032A04	NUT,SELF-LOCKING,PL	4
31	PAOZZ	96906	MS35206-225	SCREW,MACHINE	6
32	PAOZZ	96906	MS35338-41	WASHER,LOCK	6
33	PAOZZ	74193	006-10245	BOOT,DUST AND MOIST	1
34	XBOOO	97403	13217E2367	JUNCTION BOX	1
35	MOOZZ	97403	13217E2367/4	GASKET,1/4 THK 3.44 W X 7.25 L MFD FROM ASTM-D-1056-CL-SBE42CF2-1/4	1
36	PAOZZ	96906	MS20426AD3-4	RIVET,SOLID	8
37	PAOZZ	80205	NAS1031A3	NUT,SELF-LOCKING,PL	4
38	PAOZZ	96906	MS20601AD4W2	RIVET,BLIND	8
39	PAOZZ	97403	13211E8382	NUT,SHEET SPRING	4

END OF FIGURE

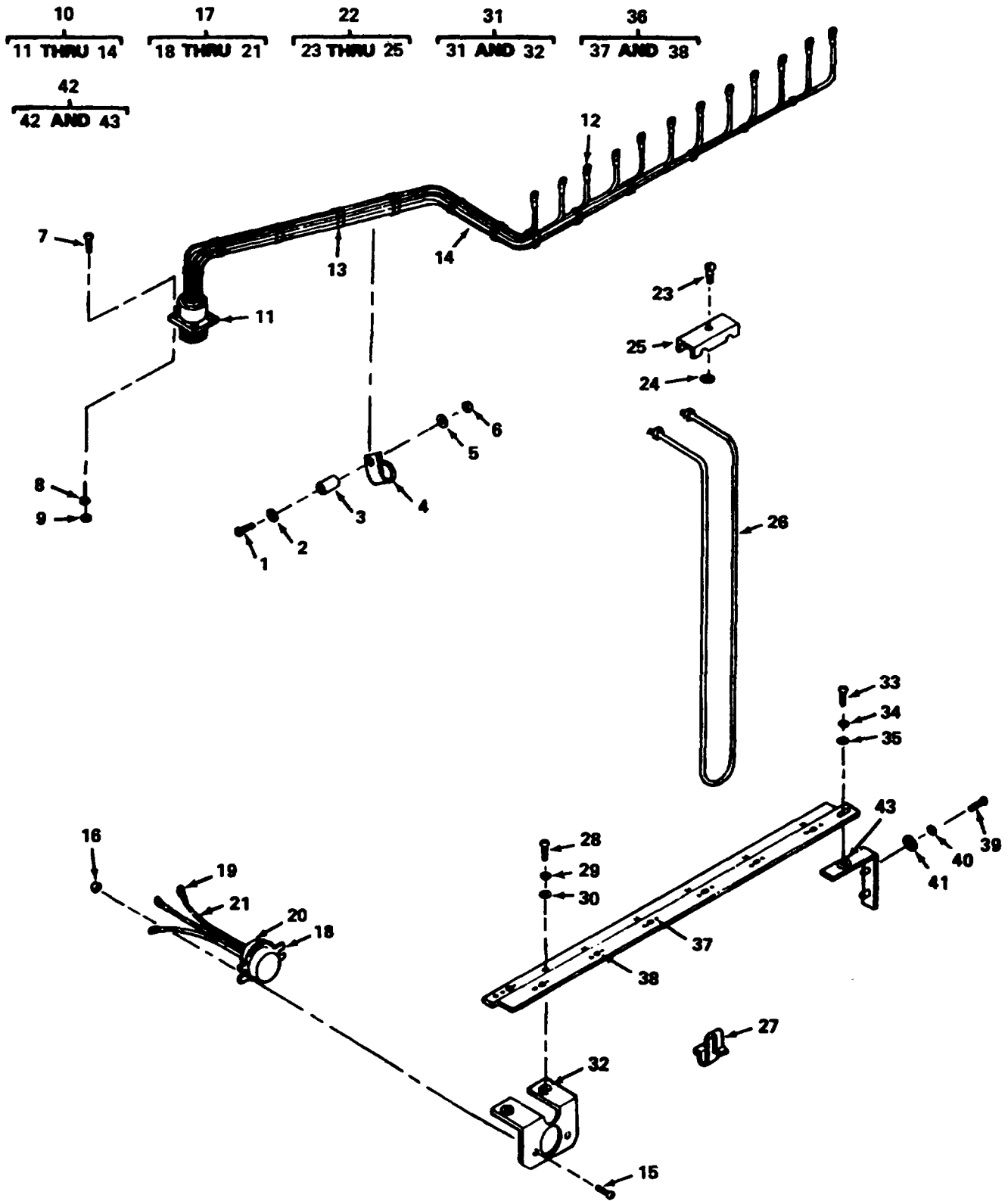

Figure 11. Heaters and Related Parts.

SECTION II (1) ITEM NO	(2) SMR CODE	(3) CAGEC	TM5-4120-377-24P (4) PART NUMBER	(5) DESCRIPTION AND USABLE ON CODES (UOC)	(6) QTY
GROUP 04 HEATERS, EVAPORATOR FAN, CONDENSER FAN, AND MOTOR					
FIG. 11 HEATERS AND RELATED PARTS					
1	PAOZZ	96906	MS35207-268	SCREW,MACHINE	1
2	PAOZZ	80205	NAS1523C3F	PACKING WITH RETAIN	1
3	XBOZZ	97403	13226E0881-1	SLEEVE,SPACER	1
4	XDOZZ	96906	MS21919DG4	CLAMP,LOOP	1
5	PAOZZ	96906	MS27183-42	WASHER,FLAT	1
6	PAOZZ	96906	MS21044D3	NUT,SELF-LOCKING,HE	1
7	PAOZZ	96906	MS35206-217	SCREW,MACHINE	4
8	PAOZZ	96906	MS35338-40	WASHER,LOCK	4
9	PAOZZ	96906	MS35649-242	NUT,PLAIN,HEXAGON	4
10	MOOZO	97403	13225E8053	WIRING HARNESS	1
11	PAOZZ	96906	MS3450W14S-6P	CONNECTOR,RECEPTACL J8 CONNECTOR	1
12	PAOZZ	96906	MS25036-108	TERMINAL,LUG SIZE 14-16 WIRE NO. 10 STUD BLUE INSULATOR	12
13	PAOZZ	96906	MS3367-1-9	STRAP,TIEDOWN,ELECT	14
14	MOOZZ	97403	13225E8053/3	WIRE,ELEC AWG 16 MFD FROM M5086/1- 16-9	17
15	PAOZZ	96906	MS35206-247	SCREW,MACHINE	2
16	PAOZZ	96906	MS21045-08	NUT,SELF-LOCKING,HE	2
17	XBOOO	97403	13225E8043	THERMO SWITCH ASSY	1
18	PAOZZ	97403	13211E8265	SWITCH,THERMOSTATIC	1
19	PAOZZ	96906	MS25036-108	TERMINAL,LUG	3
20	MOOZZ	97403	13225E8043/4	INSUL SLVG 1/8 ID COLOR BLACK MFD FROM M23053/5-104-0	3
21	MOOZZ	97403	13225E8043/3	WIRE,ELEC AWG 16 MFD FROM M5086/1- 16-9	1
22	XBOOZ	97403	13214E3416	CLAMP ASSEMBLY	6
23	PAOZZ	97403	13214E3744V34	SCREW,PANEL FASTNR	1
24	PAOZZ	97403	13211E8337	WASHER,LOCK	1
25	XBOZZ	97403	13214E3416-1	CLAMP	1
26	PAOZZ	97403	13211E8353-1	HEATING ELEMENT,ELE	6
27	PAOZZ	97403	13211E8227	CLIP	6
28	PAOZZ	96906	MS35206-247	SCREW,MACHINE	2
29	PAOZZ	96906	MS35338-42	WASHER,LOCK	2
30	PAOZZ	96906	MS27183-41	WASHER,FLAT	2
31	XBOOO	97403	13225E8017	BRACKET,THERMOSTAT	1
32	PAOZZ	96906	MS27130-S14K	NUT,PLAIN,BLIND RIV	2
33	PAOZZ	96906	MS35206-247	SCREW,MACHINE	2
34	PAOZZ	96906	MS35338-42	WASHER,LOCK	2
35	PAOZZ	96906	MS27183-41	WASHER,FLAT	2
36	XBOOO	97403	13225E8018	SUPPORT,HEATER	1
37	PAOZZ	97403	13220E5213-2	RIVET,BLIND	12
38	PAOZZ	97403	13211E8382	NUT,SHEET SPRING	6
39	PAOZZ	96906	MS35206-247	SCREW,MACHINE	4
40	PAOZZ	96906	MS35338-42	WASHER,LOCK	4
41	PAOZZ	80205	NAS1523C08F	PACKING WITH RETAIN	4
42	XBOOO	97403	13225E8016	BRACKET,HTR SUPPORT	2

SECTION II					
(1)	(2)	(3)	(4)	(5)	(6)
ITEM	SMR		PART		
NO	CODE	CAGEC	NUMBER	DESCRIPTION AND USABLE ON CODES (UOC)	QTY
43	PAOZZ	96906	MS27130-S94K	NUT,PLAIN,BLIND RIV	3
END OF FIGURE					

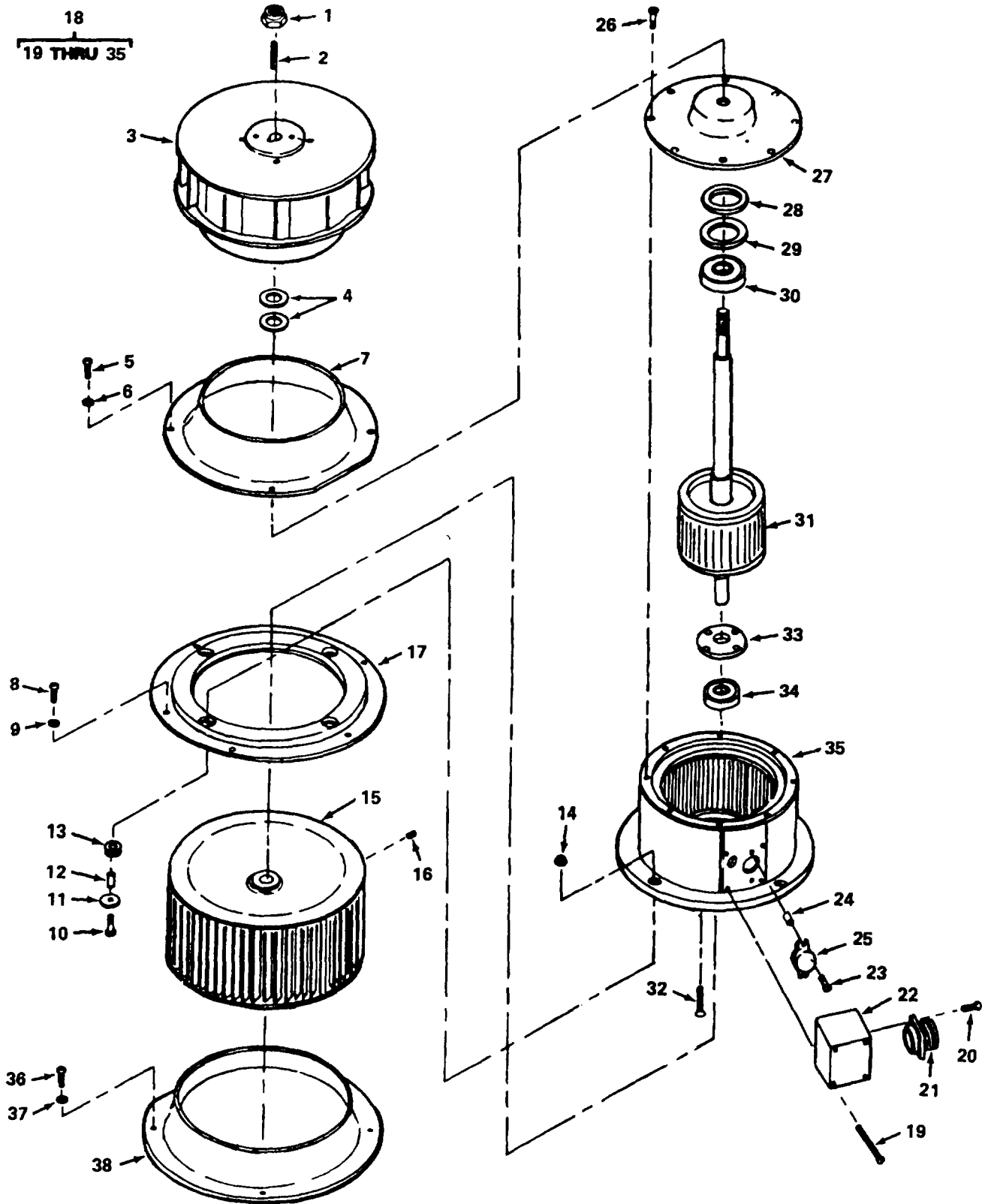

Figure 12. Evaporator and Condenser Fans and Motor.

SECTION II (1) ITEM NO	(2) SMR CODE	(3) CAGEC	TM5-4120-377-24P (4) PART NUMBER	(5) DESCRIPTION AND USABLE ON CODES (UOC)	(6) QTY
GROUP 04 HEATERS, EVAPORATOR FAN, CONDENSER FAN, AND MOTOR					
FIG. 12 EVAPORATOR AND CONDENSER FANS AND MOTOR					
1	PAOZZ	96906	MS21045-10	NUT, SELF-LOCKING, HE	1
2	PAOZZ	96906	MS20066-143	KEY, MACHINE	1
3	PAOZZ	97403	13226E1213	IMPELLER, FAN, CENTRI	1
4	PAOZZ	88044	AN960JD1016L	WASHER, FLAT	V
5	PAOZZ	96906	MS35206-247	SCREW, MACHINE	4
6	PAOZZ	96906	MS27183-41	WASHER, FLAT	4
7	XBOZZ	97403	13225E8037	BELL, INLET EVAP	1
8	PAOZZ	96906	MS35206-247	SCREW, MACHINE	6
				UOC:DNX	
8	PAOZZ	96906	MS35206-248	SCREW, MACHINE	4
				UOC:EAV	
9	PAOZZ	96906	MS27183-41	WASHER, FLAT	6
10	PAOZZ	80205	NAS564-49	BOLT, MACHINE	4
11	PAOZZ	97403	13225E8035	WASHER, FLAT	4
12	XBOZZ	97403	13225E8032	SPACER	4
13	PAOZZ	96906	MS35489-69	GROMMET, NONMETALLIC	4
14	PAOZZ	96906	MS21045-4	NUT, SELF-LOCKING, HE	4
15	PAOZZ	97403	13222E9997	IMPELLER, FAN, CENTRI	1
16	PAOZZ	80205	NAS1081-5D6	SETSCREW	2
17	XBOZZ	97403	13225E8038	PLATE MOTOR MOUNT	1
18	PAOFF	64731	7015-7	MOTOR, ALTERNATING C	1
19	PAFZZ	64731	02-009264-003	SCREW, SELF-LOCKING	4
20	PAFZZ	64731	02-009264-004	SCREW, SELF-LOCKING	4
21	PAFZZ	96906	MS3452W16S-8P	CONNECTOR, RECEPTAC	1
22	XBFZZ	64731	02-009242-001	TERMINAL BOX	1
23	XBFZZ	64731	02-009264-001	LONG LOK SCREW	2
24	XBFZZ	64731	01-008498-028	SPACER, PROTECTOR	2
25	PAFZZ	64731	01-008773-030	SWITCH, THERMOSTATIC	1
26	PAFZZ	64731	02-009264-008	SCREW, BRACKET	8
27	XBFZZ	64731	02-015229-000	BRACKET (END BELL)	1
28	XBFZZ	64731	01-006189-003	BEARING, WASHER, THRU	1
29	XBFZZ	64731	01-006424-012	SHIM	V
30	PAFZZ	64731	01-010999-206	BEARING, BALL, ANNULA	1
31	PBFZZ	64731	02-015570-000	ROTOR, MOTOR	1
32	PAFZZ	64731	02-009264-032	SCREW	4
33	XBFZZ	64731	02-015246-000	RETAINER, BEARING	1
34	PAFZZ	64731	01-010999-204	BEARING, BALL	1
35	XAFZZ	64731	02-015587-000	FRAME W/STATOR	1
36	PAOZZ	96906	MS35206-247	SCREW, MACHINE	4
37	PAOZZ	96906	MS27183-41	WASHER, FLAT	4
38	XBOZZ	97403	13225E8003	BELL, INLET-COND	1

END OF FIGURE

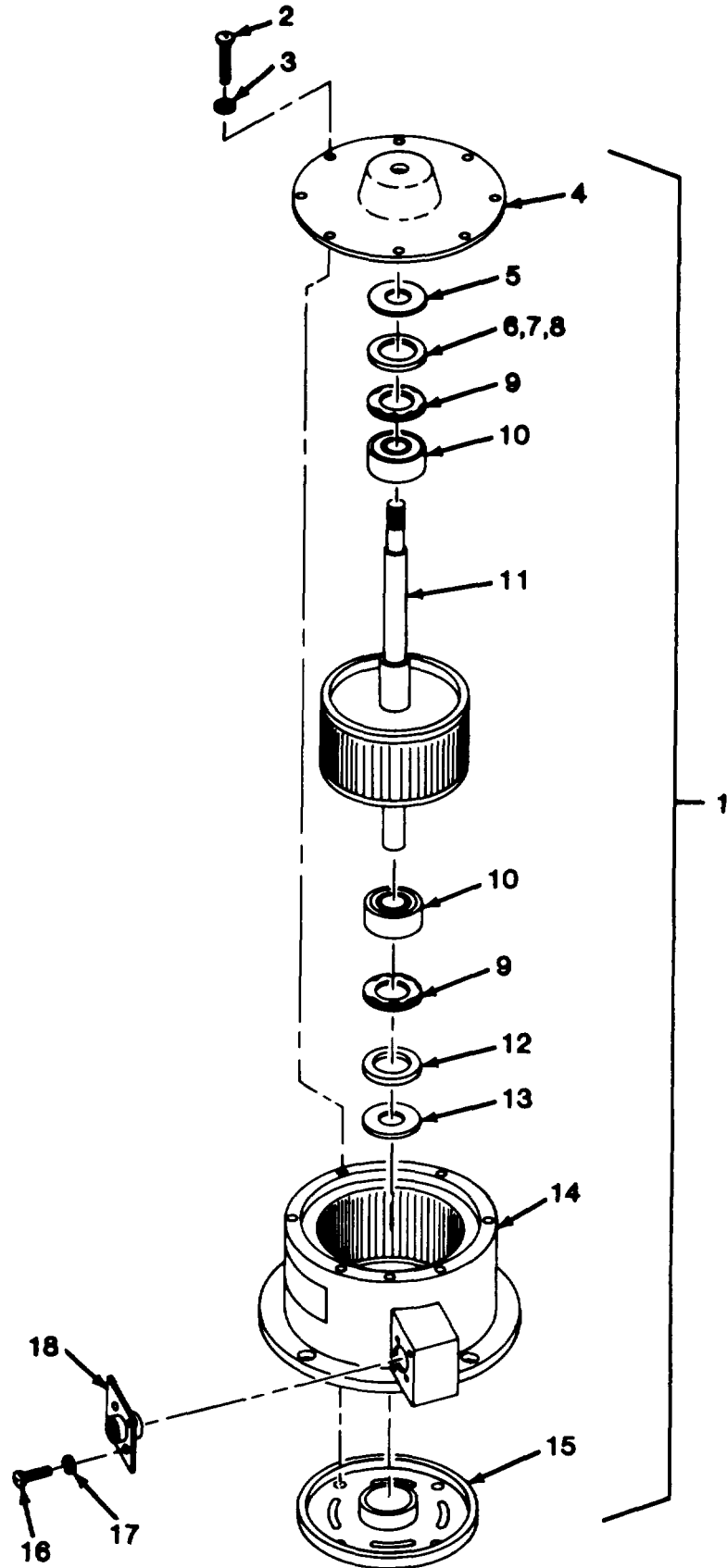

Figure 13. Evaporator and Condenser Motor (Applied model 3788).

SECTION II				TM5-4120-377-24P		
(1)	(2)	(3)	(4)	(5)	(6)	
ITEM	SMR		PART			
NO	CODE	CAGEC	NUMBER	DESCRIPTION AND USABLE ON CODES (UOC)		QTY
				GROUP 04 HEATERS, EVAPORATOR FAN, CONDENSER FAN, AND MOTOR		
				FIG. 13 EVAPORATOR AND CONDENSER FANS AND MOTOR (APPLIED MODEL 3788)		
1	PAOFF	92702	BT7030	MOTOR,ALTERNATING C UOC:EAV		1
2	XDFZZ	92702	91-21-10	SCREW UOC:EAV		8
3	XDFZZ	92702	92-41	WASHER,LOCK UOC:EAV		8
4	XAFZZ	92702	3170B-2	END BELL, TOP UOC:EAV		1
5	XDFZZ	92702	81-273-5	SHIM UOC:EAV		1
6	XDFZZ	92702	81-273-1	SHIM UOC:EAV		V
7	XDFZZ	92702	81-273-2	SHIM UOC:EAV		V
8	XDFZZ	92702	81-273-3	SHIM UOC:EAV		V
9	XDFZZ	92702	83-141	SPRING,BEARING UOC:EAV		2
10	PAFZZ	92702	47-160-1	BEARING,SPECIAL UOC:EAV		2
11	XDFZZ	92702	4170B2	ROTOR WITH SHAFT UOC:EAV		1
12	XDFZZ	92702	81-273-7	SHIM UOC:EAV		1
13	XDFZZ	92702	81-273-6	SHIM UOC:EAV		1
14	XAFZZ	92702	3670B2-1	FRAME W/STATOR UOC:EAV		1
15	XAFZZ	92702	3170B3-2	END BELL,BOTTOM UOC:EAV		1
16	XDFZZ	92702	91-1-9	SCREW UOC:EAV		4
17	XDFZZ	92702	92-10	WASHER,LOCK UOC:EAV		4
18	PAFZZ	96906	MS3102R16S-8P	CONNECTOR,RECEPTACL UOC:EAV		1

END OF FIGURE

7
8 AND 9

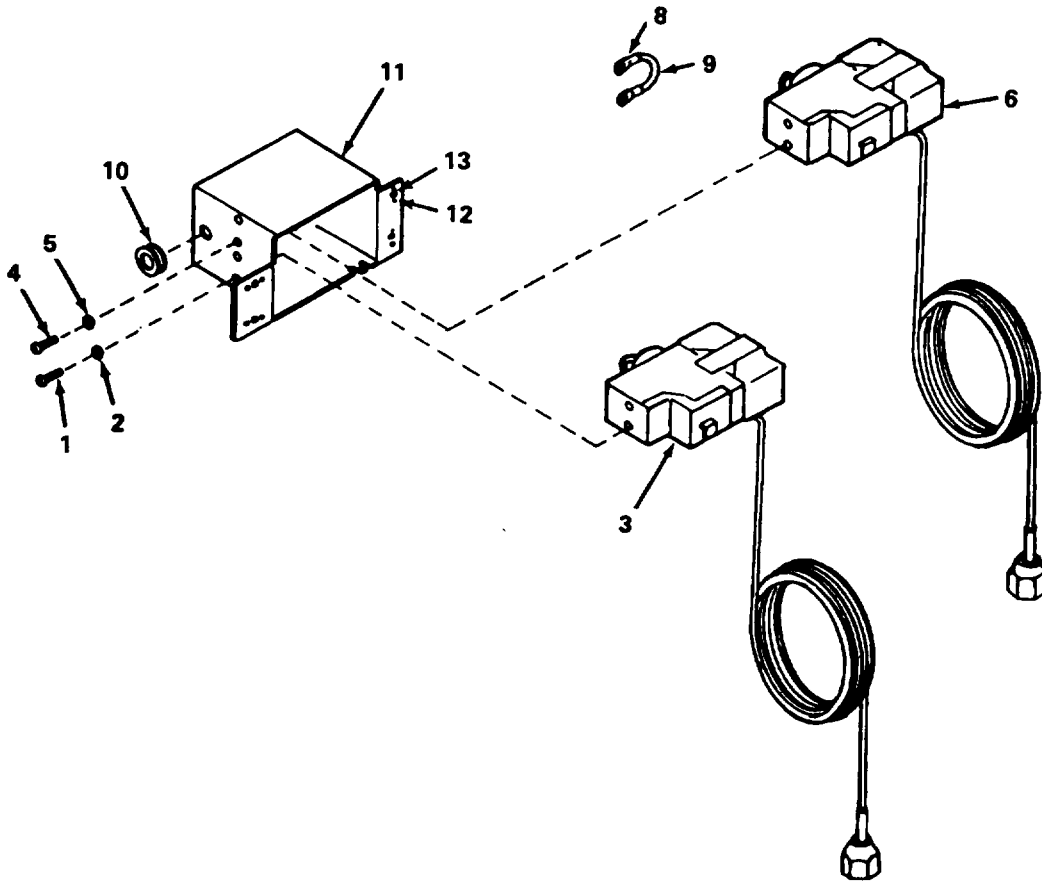

Figure 14. Pressure Switches.

SECTION II		TM5-4120-377-24P				
(1)	(2)	(3)	(4)	(5)	(6)	
ITEM	SMR		PART			
NO	CODE	CAGEC	NUMBER	DESCRIPTION AND USABLE ON CODES (UOC)	QTY	
GROUP 05 REFRIGERATION SYSTEM						
FIG. 14 PRESSURE SWITCHES						
1	PAFZZ	96906	MS35206-227	SCREW,MACHINE	2	
2	PAFZZ	96906	MS35338-41	WASHER,LOCK	2	
3	PAFZZ	97403	13214E4309	SWITCH,PRESSURE	1	
4	PAFZZ	96906	MS35206-227	SCREW,MACHINE	2	
5	PAFZZ	96906	MS35338-41	WASHER,LOCK	2	
6	PAFZZ	97403	13211E8404	SWITCH,PRESSURE	1	
7	XBFFF	97403	13225E8044-1	LEAD ELEC	1	
8	PAFZZ	96906	MS25036-153	TERMINAL,LUG	2	
9	MFFZZ	97403	13225E8044-1/2	WIRE,ELEC AWG 16 MFD FROM M5086/1-16-9	1	
10	PAFZZ	96906	MS35489-6	GROMMET,NONMETALLIC	1	
11	XBFFZ	97403	13215E9841	ENCLOSURE,PRESS SW WITH NUT PLATES AND RIVETS	1	
12	PAFZZ	96906	MS20426AD3-4	RIVET,SOLID	8	
13	PAFZZ	96906	MS21077-06	NUT,SELF-LOCKING,PL	4	
END OF FIGURE						

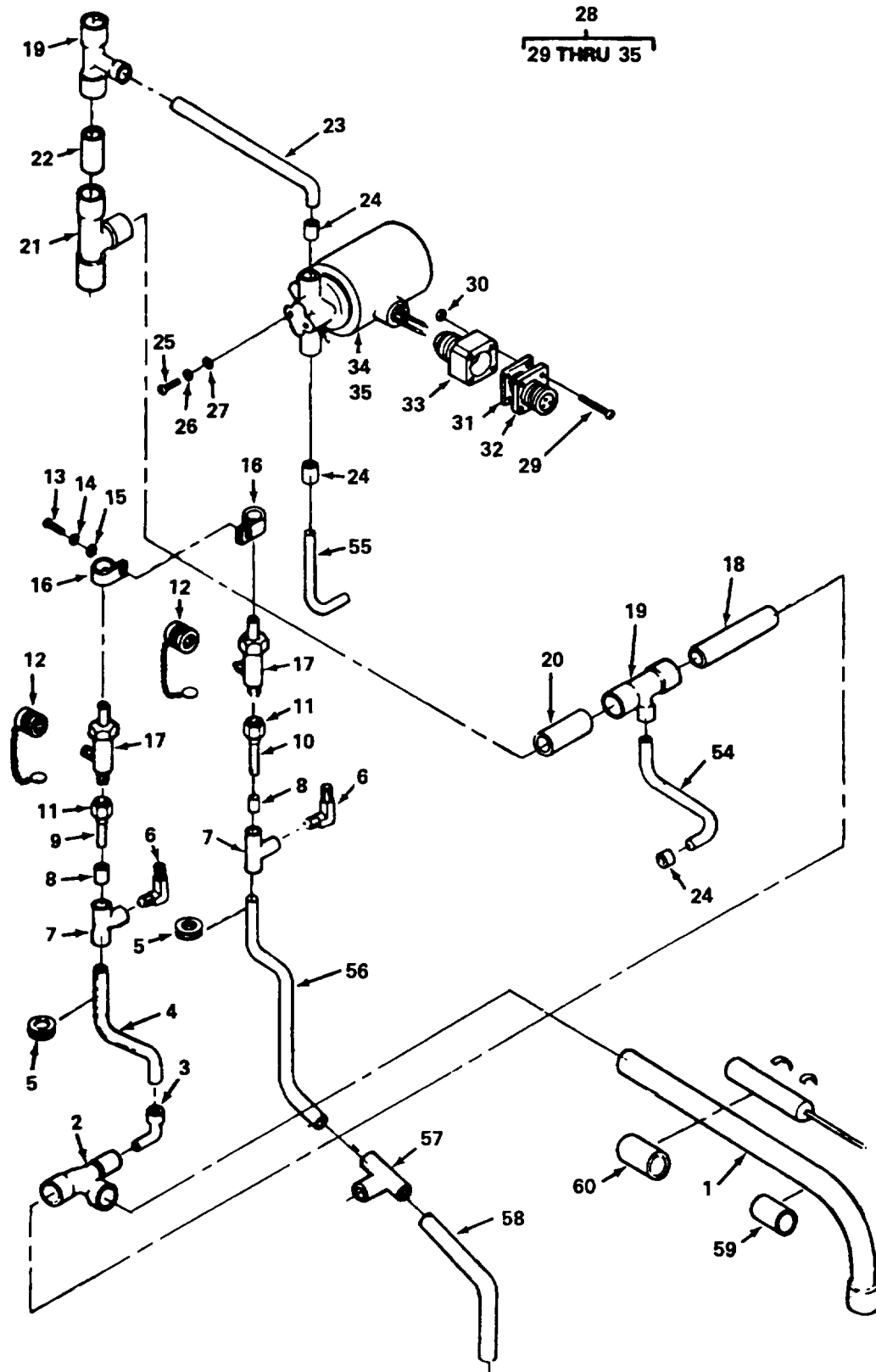

Figure 15. Solenoid Valves and Compressor Piping (Sheet 1 of 2).

39
40 THRU 46

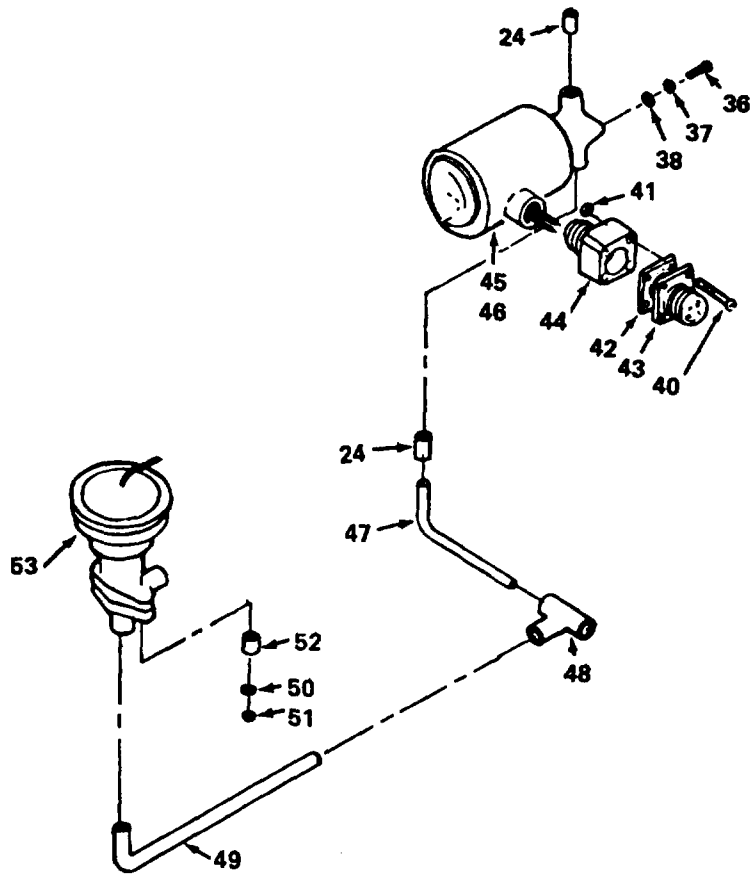

Figure 15. Solenoid Valves and Compressor Piping (Sheet 2 of 2).

SECTION II (1) ITEM NO	(2) SMR CODE	(3) CAGEC	TM5-4120-377-24P (4) PART NUMBER	(5) DESCRIPTION AND USABLE ON CODES (UOC)	(6) QTY
GROUP 05 REFRIGERATION SYSTEM					
FIG. 15 SOLENOID VALVES AND COMPRESSOR PIPING					
1	MFFZZ	97403	13225E8000/149	TUBING COP .625 OD MFD FROM ASTM- B280-5/80D UOC:DNX	2
2	PAFZZ	97403	13211E4043-26	TEE,TUBE UOC:DNX	1
3	PAFZZ	96906	MS35928-3	ELBOW,TUBE UOC:DNX	1
4	MFFZZ	97403	13225E8000/167	TUBING COP .375 OD MFD FROM ASTM- B280-3/80D UOC:DNX	1
5	PAFZZ	96906	MS35489-11	GROMMET, NONMETTALIC UOC:DNX	2
6	PAFZZ	41947	A-4890	ELBOW,PIPE TO TUBE UOC:DNX	2
7	PAFZZ	97403	13214E3411-3	TEE,PIPE TO TUBE UOC:DNX	2
8	PAFZZ	97403	13211E3799-1	REDUCER,TUBE UOC:DNX	
9	MFFZZ	97403	13225E8000/183	TUBING,COP .250 OD MFD FROM ASTM- B280-1/40D UOC:DNX	1
10	MFFZZ	97403	13225E8000/182	TUBING,COP .250 OD MGF FROM ASTM- B280-1/40D UOC:DNX	1
11	PAFZZ	96906	MS35872-2	NUT,TUBE COUPLING UOC:DNX	2
12	PAOZZ	97403	13219E9540	CAP AND CHAIN UOC:DNX	2
13	PAOZZ	96906	MS35206-248	SCREW,MACHINE UOC:DNX	1
14	PAOZZ	96906	MS35338-42	WASHER, LOCK UOC:DNX	1
15	PAOZZ	96906	MS27183-41	WASHER, FLAT UOC:DNX	1
16	PAFZZ	96906	MS21919DG11	CLAMP, LOOP UOC:DNX	2
17	PAFZZ	97403	13218E6975	VALVE, ANGLE UOC:DNX	2
18	MFFZZ	97403	13225E8000/165	TUBING,COP .625 OD MFD FROM ASTM- B280-5/80D UOC:DNX	1
19	PAFZZ	97403	13211E4043-21	TEE,TUBE UOC:DNX	2
20	MFFZZ	97403	13225E8000/141	TUBING,COP .625 OD MFD FROM ASTM- B280-5/80D UOC:DNX	1

SECTION II (1) ITEM NO	(2) SMR CODE	(3) CAGEC	TM5-4120-377-24P (4) PART NUMBER	(5) DESCRIPTION AND USABLE ON CODES (UOC)	(6) QTY
21	PAFZZ	96906	MS35929-5	TEE, TUBE UOC: DNX	1
22	MFFZZ	97403	13225E8000/186	TUBING, COP .625 OD MFD FROM ASTM- B280-5/80D UOC: DNX	1
23	MFFZZ	97403	13225E8000/140	TUBING, COP .375 OD MFD FROM ASTM- B280-3/80D UOC: DNX	1
24	PAFZZ	97403	13211E3799-3	REDUCER, TUBE UOC: DNX	5
25	PAFZZ	96906	MS35206-244	SCREW, MACHINE UOC: DNX	2
26	PAFZZ	96906	MS35338-42	WASHER, LOCK UOC: DNX	2
27	PAFZZ	96906	MS27183-41	WASHER, FLAT UOC: DNX	2
28	XBFFF	97403	13214E4224-6	WIRING ASSY, VAL SOL UOC: DNX	1
29	PAFZZ	96906	MS35206-222	SCREW, MACHINE UOC: DNX	4
30	PAFZZ	96906	MS21044N04	NUT, SELF-LOCKING, HE UOC: DNX	4
31	PAFZZ	96906	MS51007-3	GASKET UOC: DNX	1
32	PAFZZ	96906	MS3452W12S-3P	CONNECTOR, RECEPTACL UOC: DNX	1
33	XBFZZ	97403	13214E0696-3	ADAPTER UOC: DNX	1
34	PAFFZ	93781	ORS320-24VDC	VALVE, SOLENOID UOC: DNX	1
35	PAFZZ	93781	03MP-23-MM-24VDC	COIL AND HOUSING AS UOC: DNX	1
36	PAFZZ	96906	MS35206-244	SCREW, MACHINE UOC: DNX	2
37	PAFZZ	96906	MS35338-42	WASHER, LOCK UOC: DNX	2
38	PAFZZ	96906	MS27183-41	WASHER, FLAT UOC: DNX	2
39	XBFFF	97403	13214E4224-5	WIRING ASSY, VAL SOL UOC: DNX	1
40	PAFZZ	96906	MS35206-222	SCREW, MACHINE UOC: DNX	4
41	PAFZZ	96906	MS21044N04	NUT, SELF-LOCKING, HE UOC: DNX	4
42	PAFZZ	96906	MS51007-3	GASKET UOC: DNX	1
43	PAFZZ	96906	MS3452W12S-3P	CONNECTOR, RECEPTACL UOC: DNX	1
44	XBFZZ	97403	13214E0696-3	ADAPTER UOC: DNX	1
45	PAFFZ	93781	ORS320-24VDC	VALVE, SOLENOID UOC: DNX	1

SECTION II (1) ITEM NO	(2) SMR CODE	(3) CAGEC	TM5-4120-377-24P (4) PART NUMBER	(5) DESCRIPTION AND USABLE ON CODES (UOC)	(6) QTY
46	PAFZZ	93781	03MP-23-MM-24VDC	COIL AND HOUSING AS UOC:DNX	1
47	MFFZZ	97403	13225E8000/143	TUBING,COP .375 OD MFD FROM ASTM- B280-3/8OD UOC:DNX	1
48	PAFZZ	97403	13211E4043-6	TEE,TUBE UOC:DNX	1
49	MFFZZ	97403	13225E8000/162	TUBING,COP .250 OD MFD FROM ASTM- B280-1/40D UOC:DNX	1
50	PAFZZ	96906	MS27183-13	WASHER,FLAT UOC:DNX	2
51	PAFZZ	96906	MS35340-46	WASHER,LOCK UOC:DNX	2
52	XBFZZ	97403	13211E8376-3	SPACER,SLEEVE UOC:DNX	2
53	PAFZZ	97403	13214E3785-1	VALVE,EXPANSION UOC:DNX	1
54	MFFZZ	97403	13225E8000/146	TUBING,COP .375 OD MFD FROM ASTM- B280-3/8-OD UOC:DNX	1
55	MFFZZ	97403	13225E8000/211	TUBING,COP .375 OD MFD FROM ASTM- B280-3/8OD UOC:DNX	1
56	MFFZZ	97403	13225E8000/168	TUBING COP .375 OD MFD FROM ASTM- B280-3/8OD UOC:DNX	1
57	PAFZZ	97403	13211E4043-13	TEE,TUBE UOC:DNX	1
58	MFFZZ	97403	13225E8000/224	TUBING,COP .500 OD MFD FROM ASTM- B280-1/20D UOC:DNX	1
59	MFFZZ	97403	13225E8000/237	INSUL,COP TUBING,5/8 ID X 1/2 WALL MFD FROM MIL-P-15280FORM-T-5/8ID UOC:DNX	V
60	MFFZZ	97403	13225E8000/236	INSUL,COP TUBING,3/4 ID X 1/2 WALL V MFD FROM MIL-P-15280FORM-T-3/4ID UOC:DNX	V

END OF FIGURE

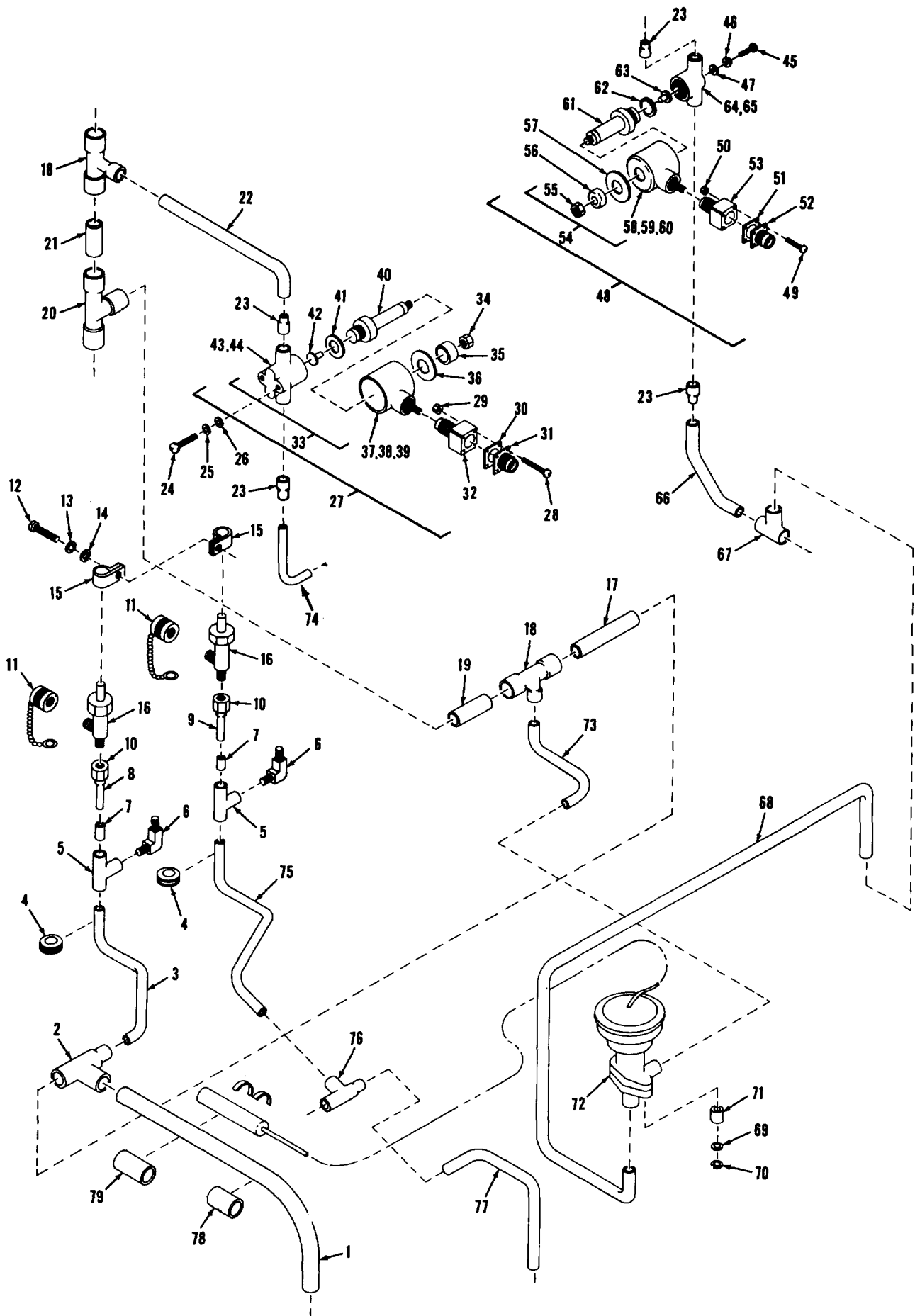

Figure 16. Solenoid Valves and Compressor Piping (Applied Model 3788).

SECTION II (1) ITEM NO	(2) SMR CODE	(3) CAGEC	TM5-4120-377-24P (4) PART NUMBER	(5) DESCRIPTION AND USABLE ON CODES (UOC)	(6) QTY
GROUP 05 REFRIGERATION SYSTEM					
FIG. 16 SOLENOID VALVES AND COMPRESSOR PIPING (APPLIED MODEL 3788)					
1	MFFZZ	97403	13225E8000/149	TUBING COP .625 OD MFD FROM ASTM- B280-5/8 OD UOC:EAV	1
2	PAFZZ	97403	13211E4043-26	TEE,TUBE UOC:EAV	1
3	MFFZZ	97403	13225E8000/167	TUBING COP .375 OD MFD FROM ASTM- B280-3/8 OD UOC:EAV	1
4	PAFZZ	96906	MS35489-11	GROMMET, NONMETALLIC UOC:EAV	2
5	PAFZZ	97403	13214E3411-3	TEE, PIPE TO TUBE UOC:EAV	2
6	PAFZZ	47947	A4890	ELBOW, PIPE TO TUBE UOC:EAV	2
7	PAOZZ	97403	13211E3799-1	REDUCER, TUBE UOC:EAV	2
8	MFFZZ	97403	13225E8000/183	TUBING, COP .250 OD MFD FROM ASTM- B280-1/4 OD UOC:EAV	1
9	MFFZZ	97403	13225E8000/182	TUBING, COP .250 OD MFD FROM ASTM- B28-1/4 OD UOC:EAV	1
10	PAFZZ	96906	MS35872-2	NUT, TUBE COUPLING UOC:EAV	2
11	PAOZZ	97403	13219E9540	CAP AND CHAIN UOC:EAV	2
12	PAOZZ	96906	MS35206-248	SCREW, MACHINE UOC:EAV	1
13	PAOZZ	96906	MS35338-42	WASHER, LOCK UOC:EAV	1
14	PAOZZ	96906	MS27183-41	WASHER, FLAT UOC:EAV	1
15	PAFZZ	96906	MS21919DG11	CLAMP, LOOP UOC:EAV	2
16	PAFZZ	97403	13218E6975	VALVE, ANGLE UOC:EAV	2
17	MFFZZ	97403	13225E8000/165	TUBING, COP .625 OD MFD FROM ASTM- B280-5/8 OD UOC:EAV	1
18	PAFZZ	97403	13211E4043-21	TEE, TUBE UOV:EAV	2
19	MFFZZ	97403	13225E8000/141	TUBING, COP .625 OD MFD FROM ASTM- B280-5/8 OD UOC:EAV	1
20	PAFZZ	96906	MS35929-5	TEE, TUBE	1

SECTION II (1) ITEM NO	(2) SMR CODE	(3) CAGEC	TM5-4120-377-24P (4) PART NUMBER	(5) DESCRIPTION AND USABLE ON CODES (UOC)	(6) QTY
21	MFFZZ	97403	13225E8000/186	UOC: EAV TUBING, COP .625 OD MFD FROM ASTM- B280-5/8 OD	1
22	MFFZZ	97403	13225E8000/140	UOC: EAV TUBING, COP .375 OD MFD FROM ASTM- B280-3/8OD	1
23	PAFZZ	96906	MS35920-3	UOC: EAV REDUCER, TUBE	4
24	PAFZZ	96906	MS35206-244	UOC: EAV SCREW, MACHINE	2
25	PAFZZ	96906	MS35338-42	UOC: EAV WASHER, LOCK	2
26	PAFZZ	96906	MS27183-41	UOC: EAV WASHER, FLAT	2
27	XBFFF	97403	13214E4224-6	UOC: EAV WIRING ASSY VALVE, S	1
28	PAFZZ	96906	MS35206-222	UOC: EAV SCREW, MACHINE	4
29	PAFZZ	96906	MS21044-N04	UOC: EAV NUT, SELF-LOCKING, HE	4
30	PAFZZ	96906	MS51007-3	UOC: EAV GASKET	1
31	XBFZZ	96906	MS3102R12S-3P	UOC: EAV CONNECTOR, RECEPTACL	1
32	XBFZZ	97403	13214E0696-3	UOC: EAV ADAPTER	1
33	PAFFZ	21013	SVP-1250-50S-24D P	UOC: EAV VALVE, SOLENOID	1
34	PAFZZ	21013	2K1-19	UOC: EAV NUT, PLAIN OCTAGON	1
35	XDFZZ	21013	45M-365	UOC: EAV SPACER	1
36	XDFZZ	21013	35M-83	UOC: EAV NAMEPLATE	1
37	PAFZZ	21013	16-339	UOC: EAV COIL, ASSEMBLY, ELEC	1
38	XAFZZ	21013	23M-9	UOC: EAV HOUSING	1
39	XDFZZ	21013	21M-86	UOC: EAV PLATE, BOTTOM	1
40	XAFZZ	21013	50M-234	UOC: EAV ASSEMBLY, PLUNGER	1
41	PAFZZ	21013	4K1-65E	UOC: EAV PACKING, PREFORMED	1
42	XDFZZ	21013	50M-243	UOC: EAV ASSEMBLY, DIAPHRAM	1
43	XAFZZ	21013	45M-388-2	UOC: EAV BODY	1
44	XDFZZ	21013	3K1-125	UOC: EAV WASHER	1
45	PAFZZ	96906	MS35206-244	UOC: EAV SCREW, MACHINE	2

SECTION II (1) ITEM NO	(2) SMR CODE	(3) CAGEC	TM5-4120-377-24P (4) PART NUMBER	(5) DESCRIPTION AND USABLE ON CODES (UOC)	(6) QTY
46	PAFZZ	96906	MS35338-42	UOC: EAV WASHER, LOCK	2
47	PAFZZ	96906	MS27183-41	UOC: EAV WASHER, FLAT	2
48	XBFFF	97403	13214E4224-5	UOC: EAV WIRING ASSY, VAL SOL	1
49	PAFZZ	96906	MS35206-222	UOC: EAV SCREW, MACHINE	4
50	PAFZZ	96906	MS21044-N04	UOC: EAV NUT, SELF-LOCKING, HE	4
51	PAFZZ	96906	MS51007-3	UOC: EAV GASKET	1
52	PAFZZ	96906	MS3452W12S-3P	UOC: EAV CONNECTOR, RECEPTACL	1
53	XBFZZ	97403	13214E0696-3	UOC: EAV ADAPTER	1
54	PAFFZ	21013	SVP-1250-50S-24D P	UOC: EAV VALVE, SOLENOID	1
55	PAFZZ	21013	2K1-19	UOC: EAV NUT, PLAIN OCTAGON	1
56	XBFZZ	21013	45M-365	UOC: EAV SPACER	1
57	XDFZZ	21013	35M-83	UOC: EAV NAMEPLATE	1
58	PAFZZ	21013	16-339	UOC: EAV COIL, ASSEMBLY, ELEC	1
59	XAFZZ	21013	23M-9	UOC: EAV HOUSING	1
60	XDFZZ	21013	21M-86	UOC: EAV PLATE, BOTTOM	1
61	XAFZZ	21013	50M-234	UOC: EAV ASSEMBLY, PLUNGER	1
62	PAFZZ	21013	4K1-65E	UOC: EAV PACKING, PREFORMED	1
63	XDFZZ	21013	50M-243	UOC: EAV ASSEMBLY, DIAPHRAM	1
64	XAFZZ	21013	45M-388-2	UOC: EAV BODY	1
65	XDFZZ	21013	3K1-125	UOC: EAV WASHER	1
66	MFFZZ	97403	13225E8000/143	UOC: EAV TUBING, COP .375 OD MFD FROM ASTM- B280-3/8 OD	1
67	PAFZZ	97403	13211E4043-6	UOC: EAV TEE, TUBE	1
68	MFFZZ	97403	13225E8000/162	UOC: EAV TUBING, COP .250 OD MFD FROM ASTM- B280-1/4 OD	1
69	PAFZZ	96906	MS27183-13	UOC: EAV WASHER, FLAT	2
70	PAFZZ	96906	MS35340-46	UOC: EAV WASHER, LOCK	2

SECTION II				TM5-4120-377-24P		
(1)	(2)	(3)	(4)	(5)	(6)	
ITEM	SMR		PART			
NO	CODE	CAGEC	NUMBER	DESCRIPTION AND USABLE ON CODES (UOC)		QTY
71	XBFZZ	97403	13211E8376-3	UOC:EAV SPACER,SLEEVE		2
72	PAFZZ	97403	13214E3785-1	UOC:EAV VALVE,EXPANSION		1
73	MFFZZ	97403	13225E8000/146	UOC:EAV TUBING,COP .375 OD MFD FROM ASTM- B280-3/8OD		1
74	MFFZZ	97403	13225E8000/211	UOD:EAV TUBING,COP .375 OD MFD FROM ASTM- B280-3/8 OD		1
75	MFFZZ	97403	13225E8000/168	UOC:EAV TUBING,COP .375 MFD FROM ASTM-B280- 3/8 OD		1
76	PAFZZ	97403	13211E4043-14	UOC:EAV TEE,TUBE		1
77	MFFZZ	97403	13225E8000/224	UOC:EAV TUBING,COP .500 OD MFD FROM ASTM- B280-1/2OD		1
78	MFFZZ	97403	13225E8000/237	UOC:EAV INSUL,COP TUBING,5/8 1DX1/2 WALL MFD FROM MIL-P-15280FORM-T-5/81D		V
79	MFFZZ	97403	13225E8000/236	UOC:EAV INSUL,COP TUBING,3/4DX1/2 WALL MFD FROM MIL-P-15280FORM-T-3/40D		V

END OF FIGURE

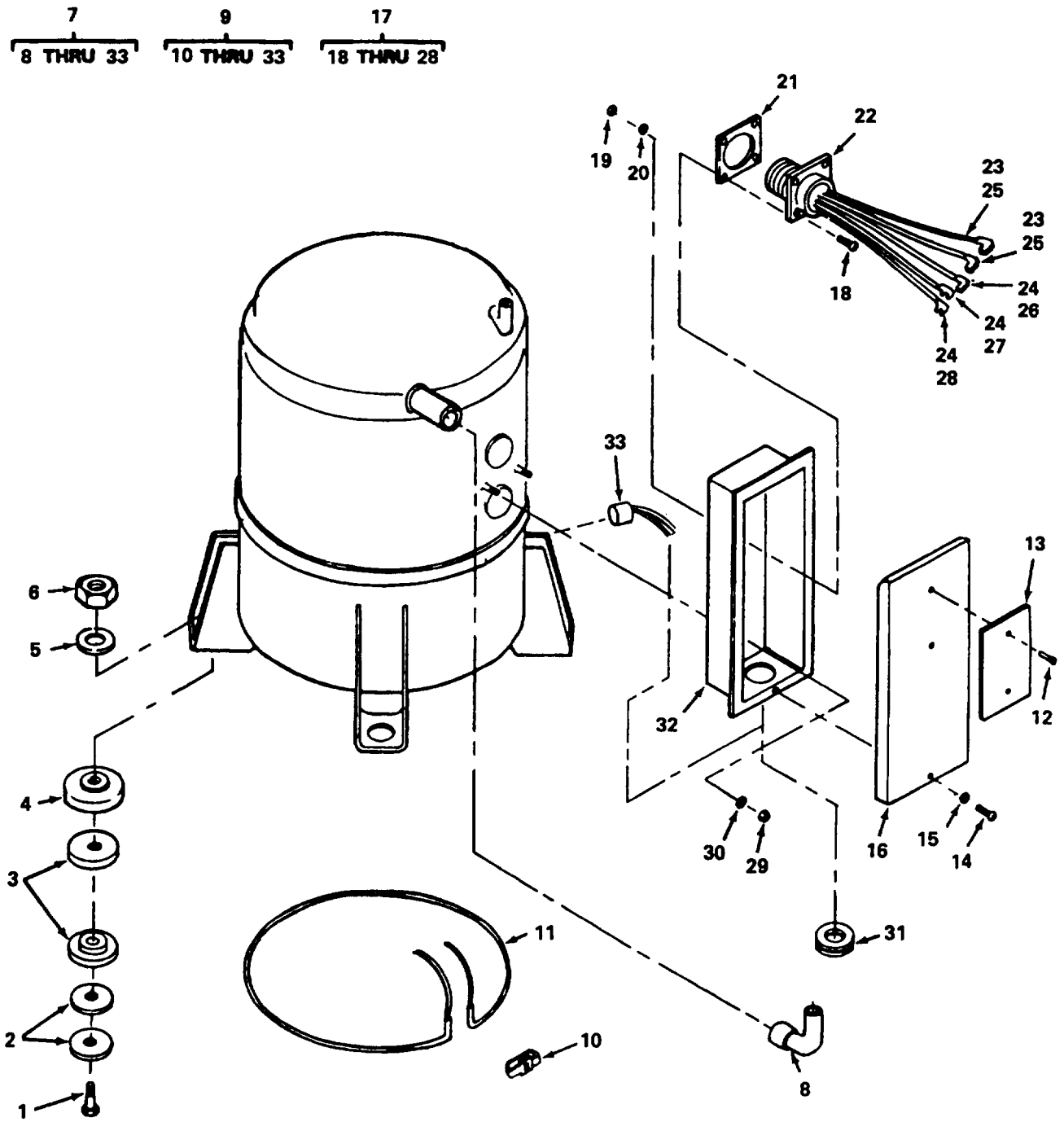

Figure 17. Compressor.

SECTION II		TM5-4120-377-24P				
(1)	(2)	(3)	(4)	(5)	(6)	
ITEM	SMR		PART			
NO	CODE	CAGEC	NUMBER	DESCRIPTION AND USABLE ON CODES (UOC)		QTY
GROUP 05 REFRIGERATION SYSTEM						
FIG. 17 COMPRESSOR						
1	PAFZZ	97403	13211E8166	BOLT, EXTERNALLY REL		4
2	PAFZZ	88044	AN970-6	WASHER, FLAT		8
3	PAFZZ	97403	13211E8170	WASHER, SHOULDERED		8
4	PAFZZ	97403	13211E8169	BUSHING, SLEEVE		4
5	PAFZZ	88044	AN970-5	WASHER, FLAT		4
6	PAFZZ	96906	MS17829-5C	NUT, SELF-LOCKING, HE		4
7	AFFFA	97403	13226E1217-3	COMPRESSOR		1
8	PAFZZ	97403	13226E1220	ELBOW, TUBE		1
9	PAFFO	97403	13211E3793-5	COMPRESSOR UNIT, REF		1
10	PAFZZ	10855	KA90EC080	BAND, MARKER		1
11	PAFZZ	87358	SW1230-21	HEATING ELEMENT, ELE		1
12	XBFZZ	96906	MS20470AD2-4	RIVET, SOLID		2
13	XBFZZ	10855	1RG5112C	NAME PLATE		1
14	PAFZZ	96906	MS51861-25	SCREW, TAPPING, THEA		1
15	PAFZZ	96906	MS35338-41	WASHER, LOCK		1
16	XBFZZ	10855	IRG4076C	COVER, JUNCTION BOX		1
17	XBFFF	10855	IRG4254D	WIRE KIT		1
18	PAFZZ	96906	MS35206-217	SCREW, MACHINE		4
19	PAFZZ	96906	MS35649-242	NUT, PLAIN, HEXAGON		4
20	PAFZZ	97403	MS35338-40	WASHER, LOCK		4
21	PAFZZ	96906	MS51007-7	GASKET		1
22	XDFZZ	96906	MS3102R20-15P	CONNECTOR, RECEPTCL		1
23	XBFZZ	10855	7RG5323B	SLV (INTL THERMO)		2
24	XBFZZ	10855	7RG5322B	SLEEVE (PWR-HTR)		3
25	XBFZZ	10855	99WD0354TC200516	LEAD (INTL THERMO)		2
26	XBFZZ	10855	99WA0351KC300812	LEAD (START)		1
27	XBFZZ	10855	99WH0351KC300812	LEAD (RUN)		1
28	XBFZZ	10855	99WJ0351KC300712	LEAD (COMMON)		1
29	XBFZZ	10855	8RG5004B	NUT-HEX LOCK		2
30	XBFZZ	10855	AU02AA131	WASHER		2
31	PAFZZ	96906	MS35489-37	GROMMET, NONMETALLIC		
32	XAFZZ	10855	2RG5222C	TERMINAL BOX		1
33	PAFZZ	82647	20640L15-88-135	SWITCH, THERMOSTATIC		1

END OF FIGURE

SECTION II (1) ITEM NO	(2) SMR CODE	(3) CAGEC	TM5-4120-377-24P (4) PART NUMBER	(5) DESCRIPTION AND USABLE ON CODES (UOC)	(6) QTY
GROUP 05 REFRIGERATION SYSTEM					
FIG. 18 EVAPORATOR COIL AND PIPING					
1	PAFZZ	96906	MS35489-17	GROMMET, NONMETALLIC UOC: DNX	2
2	MFFZZ	97403	13225E8000/184	TUBING, COP .625 OD MFD FROM ASTM- B280-5/80D UOC: DNX	1
3	PAFZZ	96906	MS35917-5U	ELBOW, TUBE UOC: DNX	1
4	MFFZZ	97403	13225E8000/179	TUBING, COP .625 OD MFD FROM ASTM- B280-5/80D UOC: DNX	1
5	PAFZZ	59875	TD97203	GROMMET, NONMETALLIC UOC: DNX	1
6	PAFZZ	96906	MS35872-2	NUT, TUBE COUPLING UOC: DNX	1
7	MFFZZ	97403	13225E8000/203	TUBING, COP .250 OD MFD FROM ASTM- B280-1/40D UOC: DNX	1
8	PAFZZ	97403	13211E4043-22	TEE, TUBE UOC: DNX	1
9	MFFZZ	97403	13225E8000/181	TUBING, COP .625 OD MFD FROM ASTM- B280-5/80D UOC: DNX	2
10	PAFZZ	96906	MS35917-5	ELBOW, TUBE UOC: DNX	1
11	MFFZZ	97403	13225E8000/221	TUBING, COP .625 OD MFD FROM ASTM- B280-5/80D UOC: DNX	1
12	PAFZZ	96906	MS35191-277	SCREW, MACHINE UOC: DNX	1
13	PAFZZ	96906	MS21044D3	NUT, SELF-LOCKING, HE UOC: DNX	1
14	XBFZZ	97403	13226E0881-3	SPACER UOC: DNX	1
15	PAFZZ	96906	MS21919WDG6	CLAMP, LOOP UOC: DNX	1
16	PAFZZ	96906	MS35489-11	GROMMET, NONMETALLIC UOC: DNX	2
17	MFFZZ	97403	13225E8000/177	TUBING, COP .375 OD MFD FROM ASTM- B280-3/80D UOC: DNX	2
18	MFFZZ	97403	13225E8000/144	TUBING, COP .375 OD MFD FROM ASTM- B280-3/8 OD UOC: DNX	2
19	PAFZZ	96906	MS35917-3	ELBOW, TUBE UOC: DNX	2
20	MFFZZ	97403	13225E8000/209	TUBING, COP .375 OD MFD FROM ASTM- B280-3/80D	2

SECTION II (1) ITEM NO	(2) SMR CODE	(3) CAGEC	TM5-4120-377-24P (4) PART NUMBER	(5) DESCRIPTION AND USABLE ON CODES (UOC)	(6) QTY
21	XBFFF	97403	13225E8012	UOC:DNX BRACKET,SIGHT GLASS	1
22	PAFZZ	96906	MS27130-S94K	UOC:DNX NUT,PLAIN,BLIND RIV	2
23	PAFZZ	97403	13216E6155-3	UOC:DNX INDICATOR,SIGHT,LIQ	1
24	PAFZZ	96906	MS35928-3	UOC:DNX ELBOW,TUBE	1
25	MFFZZ	97403	13225E8000/205	UOC:DNX TUBING,COP .375 OD MFD FROM ASTM- 280-3/80D	1
26	XBFFZ	97403	13211E8376-3	UOC:DNX SPACER,SLEEVE	2
27	PAFZZ	96906	MS27183-13	UOC:DNX WASHER,FLAT	2
28	PAFZZ	96906	MS35340-46	UOC:DNX WASHER,LOCK	2
29	PAFZZ	97403	13214E3986-5	UOC:DNX DISTRIBUTOR,REFRIGE	1
30	PAFZZ	97403	13215E9839	UOC:DNX VALVE,EXPANSION	1
31	PAFZZ	96906	MS35206-247	UOC:DNX SCREW,MACHINE	1
32	PAFZZ	96906	MS35338-42	UOC:DNX WASHER,LOCK	1
33	PAFZZ	96906	MS27183-41	UOC:DNX WASHER,FLAT	1
34	PAFZZ	96906	MS21919DG6	UOC:DNX CLAMP,LOOP	1
35	MFFZZ	97403	13225E8000/213	UOC:DNX TUBING,COP .156 OD MFD FROM ASTM- E75-5/320D	3
36	PAFZZ	96906	MS35207-263	UOC:DNX SCREW,MACHINE	16
37	XBFFZ	97403	13219E2648	UOC:DNX BRACKET,MIST	2
38	PAFZZ	80205	NAS1523C3F	UOC:DNX PACKING WITH RETAIN	8
39	PAFZZ	96906	MS27183-42	UOC:DNX WASHER,FLAT	6
40	XBFFF	97403	13215E9889	UOC:DNX BRACKET,EVAP COIL	1
41	PAFZZ	96906	MS20426AD3-5	UOC:DNX RIVET,SOLID	14
42	PAFZZ	80205	NAS1031A3	UOC:DNX NUT,SELF-LOCKING,PL	7
43	XBFFF	97403	13215E9827	UOC:DNX BRACKET,EVAP COIL	1
44	PAFZZ	96906	MS20426AD3-5	UOC:DNX RIVET,SOLID	16
45	PAFZZ	80205	NAS1031A3	UOC:DNX NUT,SELF-LOCKING,PL	8

SECTION II		TM5-4120-377-24P			
(1)	(2)	(3)	(4)	(5)	(6)
ITEM	SMR		PART		
NO	CODE	CAGEC	NUMBER	DESCRIPTION AND USABLE ON CODES (UOC)	QTY
46	PBFFF	97403	13222E9994	UOC:DNX COOLING COIL,AIR,DU	1
47	PAFZZ	97403	13220E5213-3	UOC:DNX RIVET,BLIND	16
48	PAFZZ	96906	MS21059-08	UOC:DNX NUT,SELF-LOCKING,PL	8
				UOC:DNX	
				END OF FIGURE	

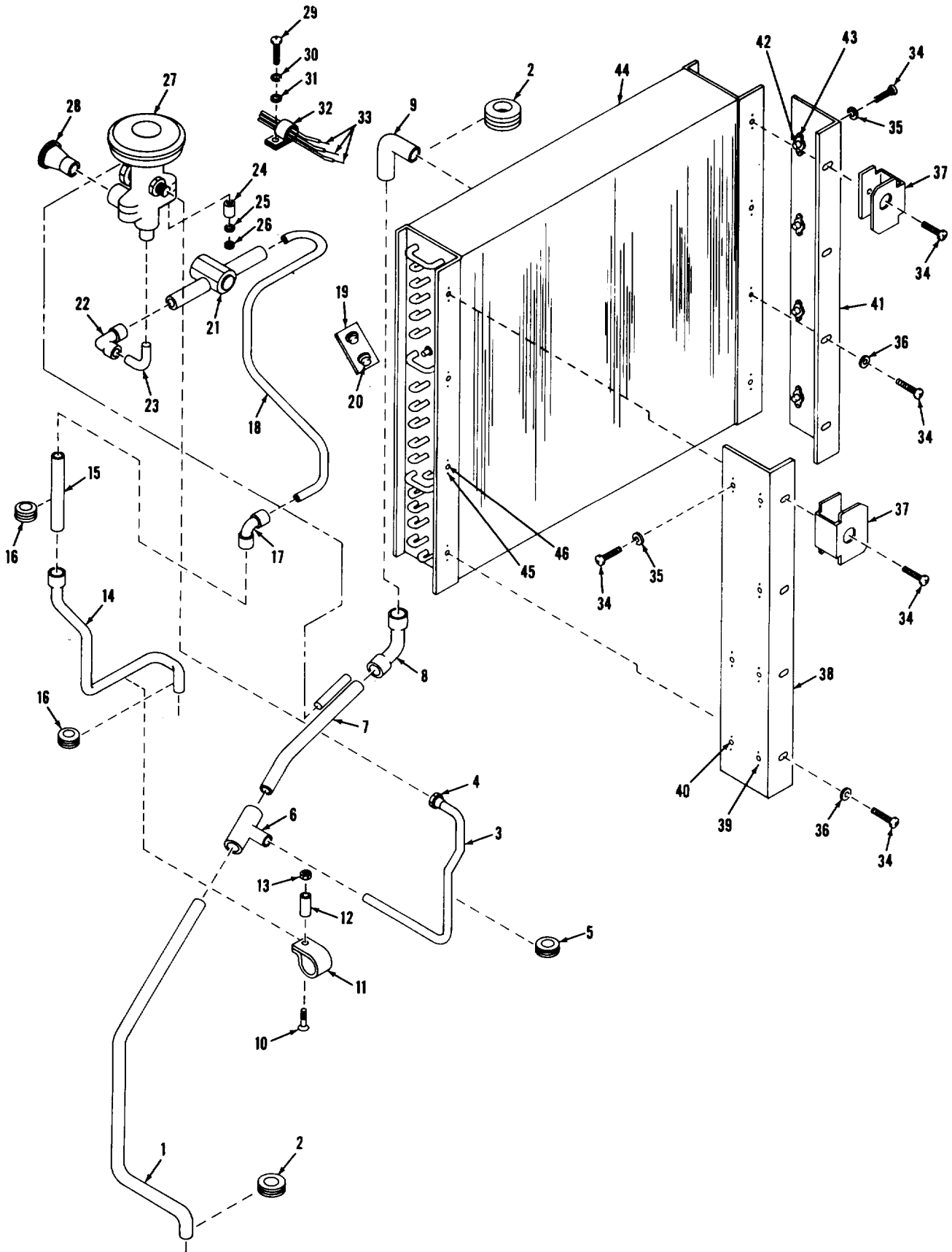

Figure 19. Evaporator Coil and Piping (Applied model 3788).

SECTION II (1) ITEM NO	(2) SMR CODE	(3) CAGEC	TM5-4120-377-24P (4) PART NUMBER	(5) DESCRIPTION AND USABLE ON CODES (UOC)	(6) QTY
GROUP 05 REFRIGERATION SYSTEM					
FIG. 19 EVAPORATOR COIL AND PIPING (APPLIED MODEL 3788)					
1	MFFZZ	97403	13225E8000/184	TUBING,COP .625 OD MFD FROM ASTM- B280-5/8 OD UOC:EAV	1
2	PAFZZ	96906	MS35489-17	GROMMET, NONMETALLIC UOC:EAV	2
3	MFFZZ	97403	13225E8000/203	TUBING,COP .250 OD MFD FROM ASTM- B280-1/4 OD UOC:EAV	1
4	PAFZZ	96906	MS35872-2	NUT, TUBE COUPLING UOC:EAV	1
5	PAFZZ	96906	MS35489-12	GROMMET, NONMETALLIC UOC:EAV	1
6	PAFZZ	97403	13211E4043-22	TEE, TUBE UOC:EAV	1
7	MFFZZ	97403	13225E8000/181	TUBING,COP .625 OD MFD FROM ASTM- B280-5/8 OD UOC:EAV	1
8	PAFZZ	70334	6226	ELBOW, TUBE UOC:EAV	1
9	MFFZZ	97403	13225E8000/221	TUBING,COP .625 OD MFD FROM ASTM- B280-5/8 OD UOC:EAV	1
10	PAFZZ	96906	MS35191-277	SCREW, MACHINE UOC:EAV	1
11	PAFZZ	96906	MS21919WDG6	CLAMP, LOOP UOC:EAV	1
12	XBFZZ	97403	13226E0881-3	SPACER, SLEAVE UOC:EAV	1
13	PAFZZ	96906	MS21044D3	NUT, SELF-LOCKING, HE UOC:EAV	1
14	MFFZZ	97403	13225E8000/144	TUBING,COP .375 MFD FROM ASTM-B280- 3/8 OD UOC:EAV	1
15	MFFZZ	97403	13225E8000/177	TUBING,COP .375 OD MFD FROM ASTM- B280-3/8 OD UOC:EAV	1
16	PAFZZ	96906	MS35489-11	GROMMET, NONMETALLIC UOC:EAV	2
17	PAFZZ	96906	MS35917-3	ELBOW, TUBE UOC:EAV	1
18	MFFZZ	97403	13225E8000/209	TUBING,COP .375 OD MFD FROM ASTM- B280-3/8 OD UOC:EAV	1
19	XBFFF	97403	13225E8012	BRACKET, SIGHT GLASS UOC:EAV	1
20	PAFZZ	96906	MS27130-S94K	NUT, PLAIN, BLIND RIV	2

SECTION II (1) ITEM NO	(2) SMR CODE	(3) CAGEC	TM5-4120-377-24P (4) PART NUMBER	(5) DESCRIPTION AND USABLE ON CODES (UOC)	(6) QTY
21	PAFZZ	97403	13216E6155-3	UOC: EAV INDICATOR, SIGNT, LIQ	1
22	PAFZZ	96906	MS35928-3	UOC: EAV ELBOW, TUBE	1
23	MFFZZ	97403	13225E8000/205	UOC: EAV TUBING, COP .375 OD MFD FROM ASTM- B280-3/8 OD	1
24	XBFZZ	97403	13211E8376-3	UOC: EAV SPACER, SLEEVE	2
25	PAFZZ	96906	MS27183-13	UOC: EAV WASHER, FLAT	2
26	PAFZZ	96906	MS35340-46	UOC: EAV WASHER, LOCK	2
27	PAFZZ	97403	13215E9839	UOC: EAV VALVE, EXPANSION	1
28	PAFZZ	97403	13214E3986-5	UOC: EAV DISTRIBUTOR, REFRIGE	1
29	PAFZZ	96906	MS35206-247	UOC: EAV SCREW, MACHINE	1
30	PAFZZ	96906	MS35338-42	UOC: EAV WASHER, LOCK	1
31	PAFZZ	96906	MS27183-41	UOC: EAV WASHER, FLAT	1
32	PAFZZ	96906	MS21919DG6	UOC: EAV CLAMP, LOOP	1
33	MFFZZ	97403	13225E8000/213	UOC: EAV TUBING, COP .156 OD MFD FROM ASTM- B280-5/32 OD	3
34	PAFZZ	96906	MS35207-263	UOC: EAV SCREW, MACHINE	16
35	PAFZZ	80205	NAS1523C3F	UOC: EAV PACKING WITH RETAIN	8
36	PAFZZ	96906	MS27183-42	UOC: EAV WASHER, FLAT	6
37	XBFZZ	97403	13219E2648	UOC: EAV BRACKET, MIST ELMIN	2
38	XBFFF	97403	13215E9889	UOC: EAV BRACKET, EVAP COIL	1
39	PAFZZ	96906	MS20426AD3-5	UOC: EAV RIVET, SOLID	14
40	PAFZZ	80205	NAS1031A3	UOC: EAV NUT, SELF-LOCKING, PL	7
41	XBFFF	97403	13215E9827	UOC: EAV BRACKET, EVAP COIL	1
42	PAFZZ	96906	MS20426AD3-5	UOC: EAV RIVET, SOLID	16
43	PAFZZ	80205	NAS1031A3	UOC: EAV NUT, SELF-LOCKING, PL	8
44	PBFFF	97403	13222E9994	UOC: EAV COOLING COIL, AIR, DU	1
45	PAFZZ	97403	13220E5213-3	UOC: EAV RIVET, BLIND	16

SECTION II		TM5-4120-377-24P			
(1)	(2)	(3)	(4)	(5)	(6)
ITEM	SMR		PART		
NO	CODE	CAGEC	NUMBER	DESCRIPTION AND USABLE ON CODES (UOC)	QTY
46	PAFZZ	96906	MS21059-08	UOC:EAV NUT,SELF-LOCKING,PL UOC:EAV	8
				END OF FIGURE	

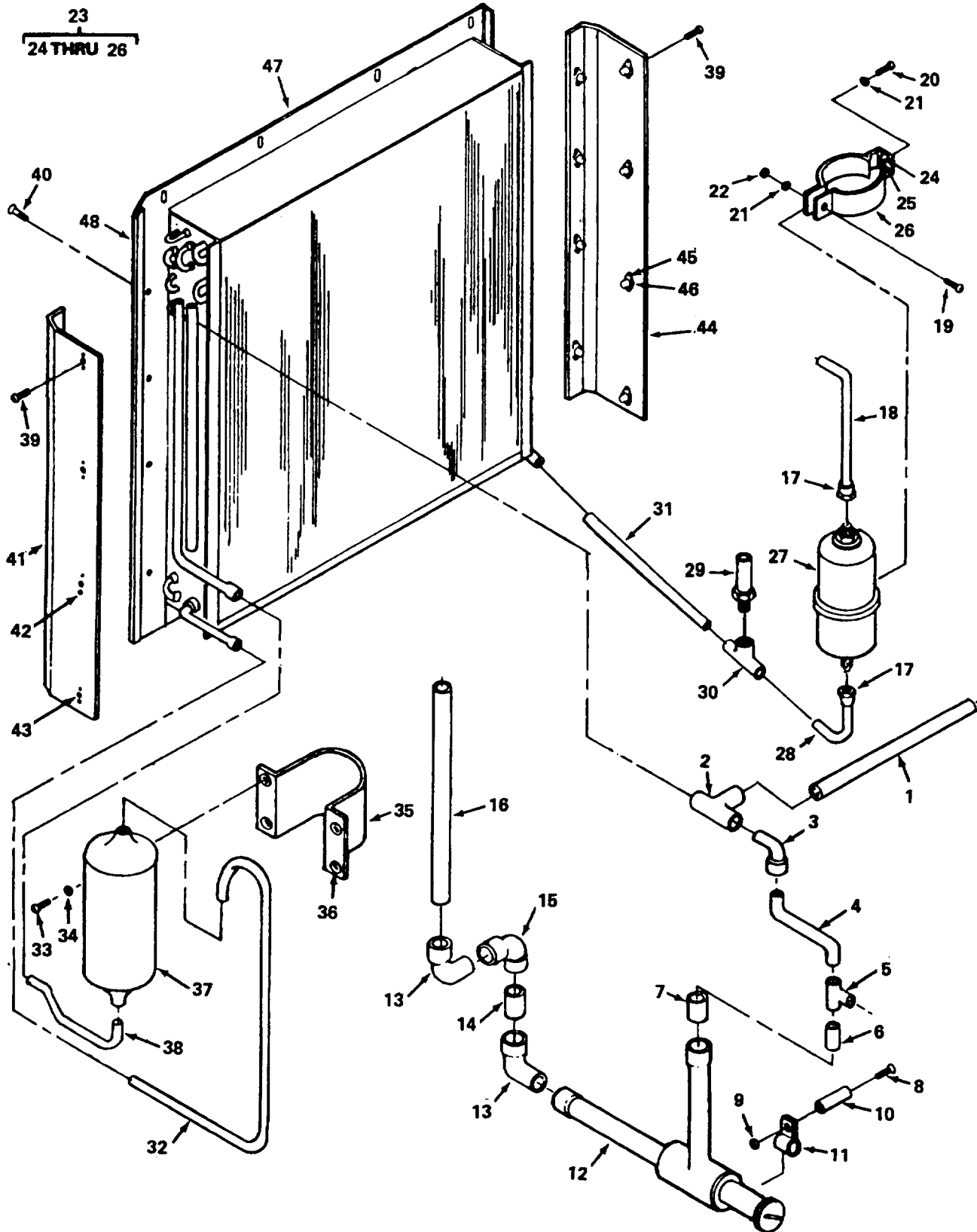

Figure 20. Condenser Coil and Piping

SECTION II (1) ITEM NO	(2) SMR CODE	(3) CAGEC	TM5-4120-377-24P (4) PART NUMBER	(5) DESCRIPTION AND USABLE ON CODES (UOC)	(6) QTY
GROUP 05 REFRIGERATION SYSTEM					
FIG. 20 CONDENSER COIL AND PIPING					
1	MFFZZ	97403	13225E8000/147	TUBING,COP .500 OD MFD FROM ASTM- B280-1/20D UOC:DNX	2
2	PAFZZ	96906	MS35929-4	TEE,TUBE UOC:DNX	1
3	PAFZZ	96906	MS35928-4	ELBOW,TUBE UOC:DNX	1
4	MFFZZ	97403	13225E8000/139	TUBING,COP .500 OD MFD FROM ASTM- B280-1/20D UOC:DNX	1
5	PAFZZ	97403	13211E4043-11	TEE,TUBE UOC:DNX	1
6	MFFZZ	97403	13225E8000/160	TUBING,COP .500 OD MFD FROM ASTM- B280-1/20D UOC:DNX	1
7	PAFZZ	97403	13211E3799-5	REDUCER,TUBE UOC:DNX	1
8	PAFZZ	96906	MS35191-284	SCREW,MACHINE UOC:DNX	1
9	PAFZZ	96906	MS21044D3	NUT,SELF-LOCKING,HE UOC:DNX	1
10	XBFZZ	97403	13226E0881-2	SPACER UOC:DNX	1
11	PAFZZ	96906	MS21919WDG13	CLAMP,LOOP UOC:DNX	1
12	PAFZZ	97403	13211E3800	VALVE,REGULATING,FL UOC:DNX	1
13	PAFZZ	96906	MS35928-5	ELBOW,TUBE UOC:DNX	2
14	MFFZZ	97403	13225E8000/191	TUBING,COP .625 OD MFD FROM ASTM- B280-5/80D UOC:DNX	1
15	PAFZZ	96906	MS35917-5	ELBOW,TUBE UOC:DNX	1
16	MFFZZ	97403	13225E8000/189	TUBING,COP .625 OD MFD FROM ASTM- B280-5/80D UOC:DNX	1
17	PAFZZ	96906	MS35872-3	NUT,TUBE COUPLING UOC:DNX	2
18	MFFZZ	97403	13225E8000/169	TUBING,COP .375 OD MFD FROM ASTM- B280-3/80D UOC:DNX	2
19	PAFZZ	96906	MS35207-285	SCREW,MACHINE UOC:DNX	1
20	PAFZZ	96906	MS35207-279	SCREW,MACHINE UOC:DNX	1
21	PAFZZ	96906	MS35338-44	WASHER,LOCK	2

SECTION II (1) ITEM NO	(2) SMR CODE	(3) CAGEC	TM5-4120-377-24P (4) PART NUMBER	(5) DESCRIPTION AND USABLE ON CODES (UOC)	(6) QTY
22	PAFZZ	96906	MS35650-3252	UOC:DNX NUT, PLAIN, HEXAGON	1
23	XBFFF	97403	13211E8406-2	UOC:DNX BRACKET ASSY	1
24	PAFZZ	97403	13220E5213-4	UOC:DNX RIVET, BLIND	2
25	PAFZZ	96906	MS21076-L4	UOC:DNX NUT, SELF-LOCKING, PL	1
26	XBFFZ	97403	13211E8378-1	UOC:DNX BRACKET	1
27	PAFZZ	97403	13214E3793	UOC:DNX FILTER-DRIER, REFRIG	1
28	MFFZZ	97403	13225E8000/175	UOC:DNX TUBING, COP .375 OD MFD FROM ASTM- B280-3/80D	1
29	PAFZZ	97403	13211E8369	UOC:DNX VALVE, SAFETY RELIEF	1
30	PAFZZ	97403	13214E3411-3	UOC:DNX TEE, PIPE TO TUBE	1
31	MFFZZ	97403	13225E8000/195	UOC:DNX TUBING, COP .375 OD MFD FROM ASTM- B280-3/80D	1
32	MFFZZ	97403	13225E8000/161	UOC:DNX TUBING, COP .375 OD MFD FROM ASTM- B280-3/80D	2
33	PAFZZ	96906	MS35206-246	UOC:DNX SCREW, MACHINE	4
34	PAFZZ	96906	MS35338-42	UOC:DNX WASHER, LOCK	4
35	XBFFF	97403	13225E8013	UOC:DNX BRACKET, RECEIVER	1
36	XBFFZ	96906	MS27130-S93K	UOC:DNX NUT, PLAIN, BLIND RIV	4
37	PBFZZ	97403	13214E3798-3	UOC:DNX RECEIVER, LIQUID REF	1
38	MFFZZ	97403	13225E8000/156	UOC:DNX TUBING, COP .375 OD MFD FROM ASTM- B280-3/80D	1
39	PAFZZ	96906	MS35207-263	UOC:DNX SCREW, MACHINE	8
40	PAFZZ	96906	MS24693S272	UOC:DNX SCREW, MACHINE	8
41	XBFFF	97403	13226E1498	UOC:DNX BRACKET, COND COIL	1
42	PAFZZ	97403	13220E5213-3	UOC:DNX RIVET, BLIND	16
43	PAFZZ	80205	NAS1031A3	UOC:DNX NUT, SELF-LOCKING, PL	8
44	XBFFF	97403	13226E1499	UOC:DNX BRACKET, COND COIL	1
45	PAFZZ	97403	13220E5213-3	UOC:DNX RIVET, BLIND	16

SECTION II		TM5-4120-377-24P			
(1)	(2)	(3)	(4)	(5)	(6)
ITEM	SMR		PART		
NO	CODE	CAGEC	NUMBER	DESCRIPTION AND USABLE ON CODES (UOC)	QTY
46	PAFZZ	80205	NAS1031A3	UOC:DNX NUT,SELF-LOCKING,PL	8
47	PBFFF	97403	13226E1493	UOC:DNX COOLING COIL,AIR,DU	1
48	MFFZZ	97403	13226E1493/6	UOC:DNX GASKET,1/16 TNK X 0.250 W X 17.062 L MFD FROM ASTM-D- 1056SBE42CF2-1/16THK UOC:DNX	2
END OF FIGURE					

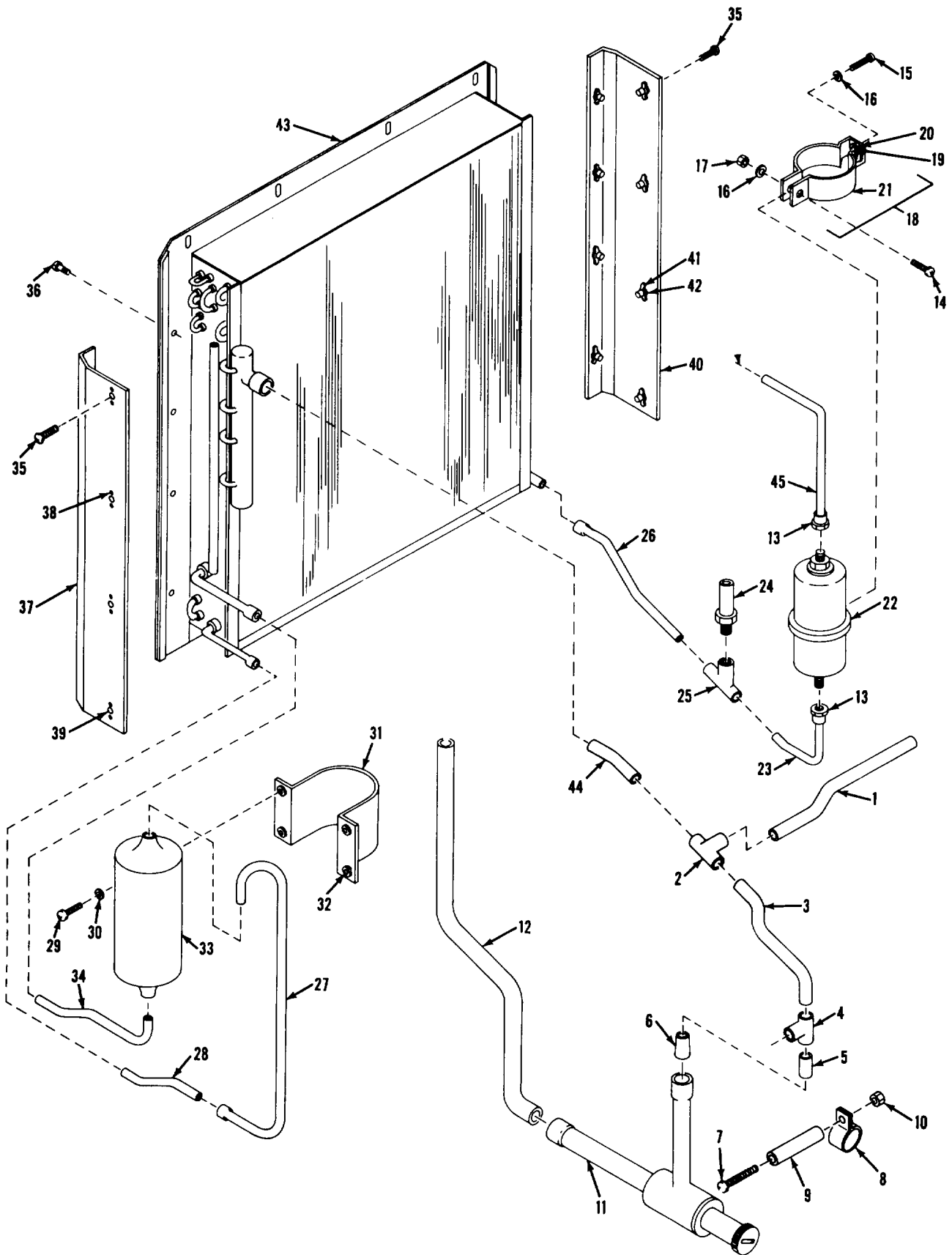

Figure 21. Condenser Coil and Piping (Applied model 3788).

SECTION II (1) ITEM NO	(2) SMR CODE	(3) CAGEC	TM5-4120-377-24P (4) PART NUMBER	(5) DESCRIPTION AND USABLE ON CODES (UOC)	(6) QTY
GROUP 05 REFRIGERATION SYSTEM					
FIG. 21 CONDENSER COIL AND PIPING (APPLIED MODEL 3788)					
1	MFFZZ	97403	13225E8000/147	TUBING, COP .500 OD MFD FROM ASTM- B280-1/2 OD UOC: EAV	1
2	PAFZZ	97403	13211E4043-24	TEE, TUBE UOC: EAV	1
3	MFFZZ	97403	13225E8000/139	TUBING, COP .500 OD MFD FROM ASTM- B280-1/2 OD UOC: EAV	1
4	PAFZZ	97403	13211E4043-11	TEE, TUBE UOC: EAV	1
5	MFFZZ	97403	13225E8000/160	TUBING, COP .500 OD MFD FROM ASTM- B280-1/2 OD UOC: EAV	1
6	PAFZZ	97403	13211E3799-5	REDUCER, TUBE UOC: EAV	1
7	PAFZZ	96906	MS35191-284	SCREW, MACHINE UOC: EAV	1
8	PAFZZ	96906	MS21919WDG13	CLAMP, LOOP UOC: EAV	1
9	XDFZZ	97403	13226E0881-2	SPACER UOC: EAV	1
10	PAFZZ	96906	MS21044D3	NUT, SELF-LOCKING, HE UOC: EAV	1
11	PAFZZ	97403	13211E3800	VALVE, REGULATING, FL UOC: EAV	1
12	MFFZZ	97403	13225E8000/189	TUBING, COP .625 OD MFD FROM ASTM- B28-5/8 OD UOC: EAV	1
13	PAFZZ	96906	MS35872-3	NUT, TUBE COUPLING UOC: EAV	2
14	PAFZZ	96906	MS35207-285	SCREW, MACHINE UOC: EAV	1
15	PAFZZ	96906	MS35207-279	SCREW, MACHINE UOC: EAV	1
16	PAFZZ	96906	MS35338-44	WASHER, LOCK UOC: EAV	2
17	PAFZZ	96906	MS35650-3252	NUT, PLAIN, HEXAGON UOC: EAV	1
18	XBFFZ	97403	13211E8406-2	BRACKET, AIR CONDITI UOC: EAV	1
19	PAFZZ	97403	13220E5213-4	RIVET, BLIND UOC: EAV	2
20	PAFZZ	96906	MS21076-L4	NUT, SELF-LOCKING, PL UOC: EAV	1
21	XBFFZ	97403	13211E8378-1	BRACKET UOC: EAV	1

SECTION II (1) ITEM NO	(2) SMR CODE	(3) CAGEC	TM5-4120-377-24P (4) PART NUMBER	(5) DESCRIPTION AND USABLE ON CODES (UOC)	(6) QTY
22	PAFZZ	97403	13214E3793	FILTER-DRIER,REFRIG UOC:EAV	1
23	MFFZZ	97403	13211E8000/175	TUBING,COP .375 OD MFD FROM ASTM- B280-3/8 OD UOC:EAV	1
24	PAFZZ	97403	13211E8369	VALVE,SAFETY RELIEF UOC:EAV	1
25	PAFZZ	97403	13214E3411-3	TEE,PIPE TO TUBE UOC:EAV	1
26	MFFZZ	97403	13225E8000/195	TUBING,COP .375 OD MFD FROM ASTM- B280-3/8 OD UOC:EAV	1
27	MFFZZ	97403	13225E8000/161	TUBING,COP .375 OD MFD FROM ASTM- B280-3/8 OD UOC:EAV	1
28	MFFZZ	97403	13225E8000/191	TUBING,COP .375 OD MFD FROM ASTM- B20-3/8 OD UOC:EAV	1
29	PAFZZ	96906	MS35206-246	SCREW,MACHINE UOC:EAV	4
30	PAFZZ	96906	MS35338-42	WASHER,LOCK UOC:EAV	4
31	XBFFF	97403	13225E8013	BRACKET,RECEIVER UOC:EAV	1
32	XBFFZ	96906	MS27130-S93K	NUT,PLAIN,BLIND RIV UOC:EAV	4
33	PBFZZ	97403	13214E3798-3	RECEIVER,LIQUID REF UOC:EAV	1
34	MFFZZ	97403	132258000/156	TUBING,COP .375 OD MFD FROM AUTM- B28-3/8 OD UOC:EAV	1
35	PAFZZ	96906	MS35207-263	SCREW,MACHINE UOC:EAV	8
36	PAFZZ	96906	MS24693-S272	SCREW,MACHINE UOC:EAV	8
37	XBFFF	97403	13226E1498	BRACKET,CON COIL UOC:EAV	1
38	PAFZZ	97403	13220E5213-2	RIVET,BLIND UOC:EAV	16
39	PAFZZ	80205	NAS1031A3	NUT,SELF-LOCKING,PL UOC:EAV	8
40	XBFFF	97403	13226E1499	BRACKET,COND COIL UOC:EAV	1
41	PAFZZ	97403	13220E5213-3	RIVET,BLIND UOC:EAV	16
42	PAFZZ	80205	NAS1031A3	NUT,SELF-LOCKING,PL UOC:EAV	8
43	PBFFF	97403	13226E1493	COOLING COIL,AIR,DU UOC:EAV	1
44	MFFZZ	97403	13225E8000/270	TUBING,COP .625 OD MFD FROM ASTM- B280-5/8 OD UOC:EAV	1

SECTION II		TM5-4120-377-24P			
(1)	(2)	(3)	(4)	(5)	(6)
ITEM	SMR		PART		
NO	CODE	CAGEC	NUMBER	DESCRIPTION AND USABLE ON CODES (UOC)	QTY
45	MFFZZ	97403	13225E8000/169	TUBING,COP .375 OD MFD FROM ASTM- B280-3/8 OD UOD:EAV	1
				END OF FIGURE	

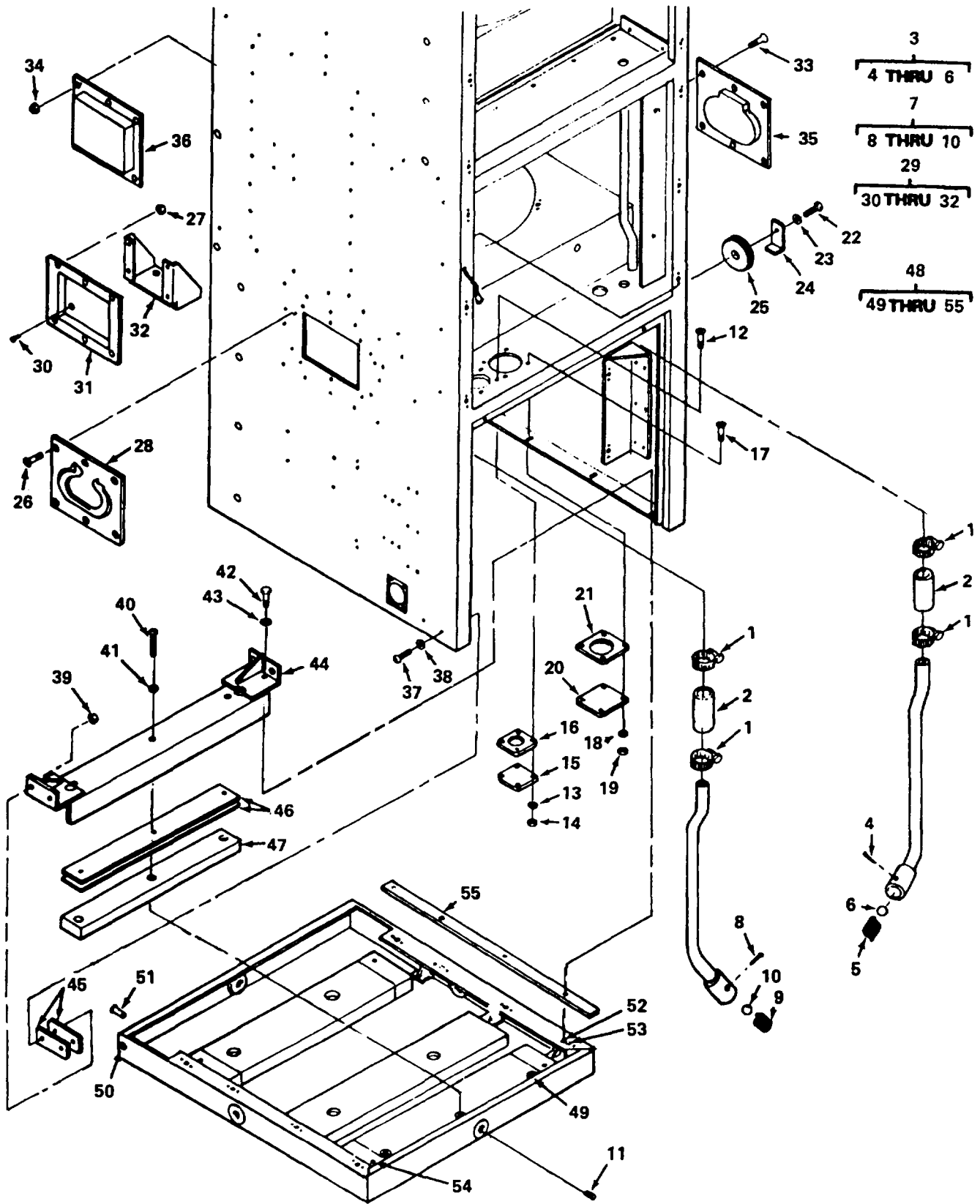

Figure 22. Miscellaneous Casing and Bottom Panel Items.

SECTION II (1) ITEM NO	(2) SMR CODE	(3) CAGEC	TM5-4120-377-24P (4) PART NUMBER	(5) DESCRIPTION AND USABLE ON CODES (UOC)	(6) QTY
GROUP 06 CASING AND BOTTOM PANEL					
FIG. 22 MISCELLANOUS CASING AND BOTTOM PANEL ITEMS					
1	PAOZZ	96906	MS35842-11	CLAMP, HOSE	4
2	MOOZZ	97403	13211E8323	HOSE, NONMETALLIC MFD FROM SAE20R3-CL-R-GR-1A-5/8ID	2
3	XBOOO	97403	13219E2681	DRAIN CONN, RS	1
4	PAOZZ	96906	MS24665-155	PIN, COTTER	1
5	PAOZZ	97403	13211E8412	SPRING, HELICAL, COMP	1
6	XBOZZ	97403	13211E8411	BALL, BEARING	1
7	XBOOO	97403	13219E2682	DRAIN CONN, LS	1
8	PAOZZ	96906	MS24665-155	PIN, COTTER	1
9	PAOZZ	97403	13211E8412	SPRING, HELICAL, COMP	1
10	XBOZZ	97403	13211E8411	BALL, BEARING	1
11	XBOZZ	97403	13211E8178	PLUG, PIPE	4
12	PAOZZ	96906	MS24693-S6	SCREW, MACHINE	4
13	PAOZZ	96906	MS35338-40	WASHER, LOCK	4
14	PAOZZ	96906	MS35649-242	NUT, PLAIN, HEXAGON	4
15	XBOZZ	97403	13214E3471-5	COVER, ACCESS	1
16	PAOZZ	96906	MS51007-8	GASKET	1
17	PAOZZ	96906	MS24693-S6	SCREW, MACHINE	4
18	PAOZZ	96906	MS35338-40	WASHER, LOCK	4
19	PAOZZ	96906	MS35649-242	NUT, PLAIN, HEXAGON	4
20	XBOZZ	97403	13214E3471-2	COVER, ACCESS	1
21	PAOZZ	96906	MS51007-10	GASKET	1
22	PAFZZ	80205	NAS1096-2-4	SCREW, MACHINE	1
23	PAFZZ	96906	MS27183-41	WASHER, FLAT	1
24	XBFZZ	97403	13225E8030	BRACKET, RETAINING	1
25	XBFZZ	97403	13225E8031	PULLEY	1
26	PAFZZ	96906	MS35191-273	SCREW, MACHINE	6
27	PAFZZ	96906	MS21044D3	NUT, SELF-LOCKING, HE	6
28	PAHZZ	96906	MS35792-1	HANDLE, BAIL	1
29	XBHZZ	97403	13225E8040	ENCLOSURE BRKT	1
30	PAHZZ	96906	MS20601AD4W2	RIVET, BLIND	4
31	XBHZZ	97403	13225E8040-2	ENCLOSURE	1
32	XBHZZ	97403	13225E8040-3	BRACKET	1
33	PAFZZ	96906	MS35191-273	SCREW, MACHINE	6
34	PAFZZ	96906	MS21044D3	NUT, SELF-LOCKING, HE	6
35	XBHZZ	96906	MS35792-1	HANDLE, BAIL	1
36	XBHZZ	97403	13215E9832	ENCLOSURE: HANDLE	1
37	PAFZZ	96906	MS35207-246	SCREW, MACHINE	4
38	PAFZZ	96906	MS27183-42	WASHER, FLAT	4
39	PAFZZ	96906	MS21044D3	NUT, SELF-LOCKING, HE	4
40	PAFZZ	96906	MS35207-268	SCREW, MACHINE	3
41	PAFZZ	96906	MS35338-43	WASHER, LOCK	3
42	PAFZZ	96906	MS90727-7	SCREW, CAP, HEXAGON H	8
43	PAFZZ	80205	NAS1149D0463J	WASHER, FLAT	8
44	XBFZZ	97403	13219E2656	BRACE	1
45	XBHZZ	97403	13219E2662	SHIM, LAMINATED	V

SECTION II		TM5-4120-377-24P			
(1)	(2)	(3)	(4)	(5)	(6)
ITEM	SMR		PART		
NO	CODE	CAGEC	NUMBER	DESCRIPTION AND USABLE ON CODES (UOC)	QTY
46	XBFZZ	97403	13219E2661	SHIM,LAMINATED	V
47	XBFZZ	97403	13219E2655	BAR,FILTER	1
48	XBHHH	97403	13222E9906	PANEL,BOTTOM	1
49	PAHZZ	96906	MS27130-S26K	NUT,PLAIN,BLIND RIV	3
50	PAOZZ	80205	NAS1329S08KB120	NUT,PLAIN,BLIND RIV	2
51	PAHZZ	80205	NAS1330S08KB106	NUT,PLAIN,BLIND RIV	4
52	PAHZZ	96906	MS20426AD3-3	RIVET SOLID	16
				UOC:DNX	
52	PAHZZ	96906	MS20426AD3-5	RIVET,SOLID	16
				UOC:EAV	
53	PAHZZ	96906	MS21059L4	NUT,SELF-LOCKING,PL	8
54	PAHZZ	96906	MS21209C7-10P	INSERT,SCREW THREAD	4
55	MHHZZ	97403	13222E9906/12	GASKET 1/8 THK 0.75 W X 15.43 L	2
				MFD FROM ASTM-D-1056RE45C1F2-1/8	

END OF FIGURE

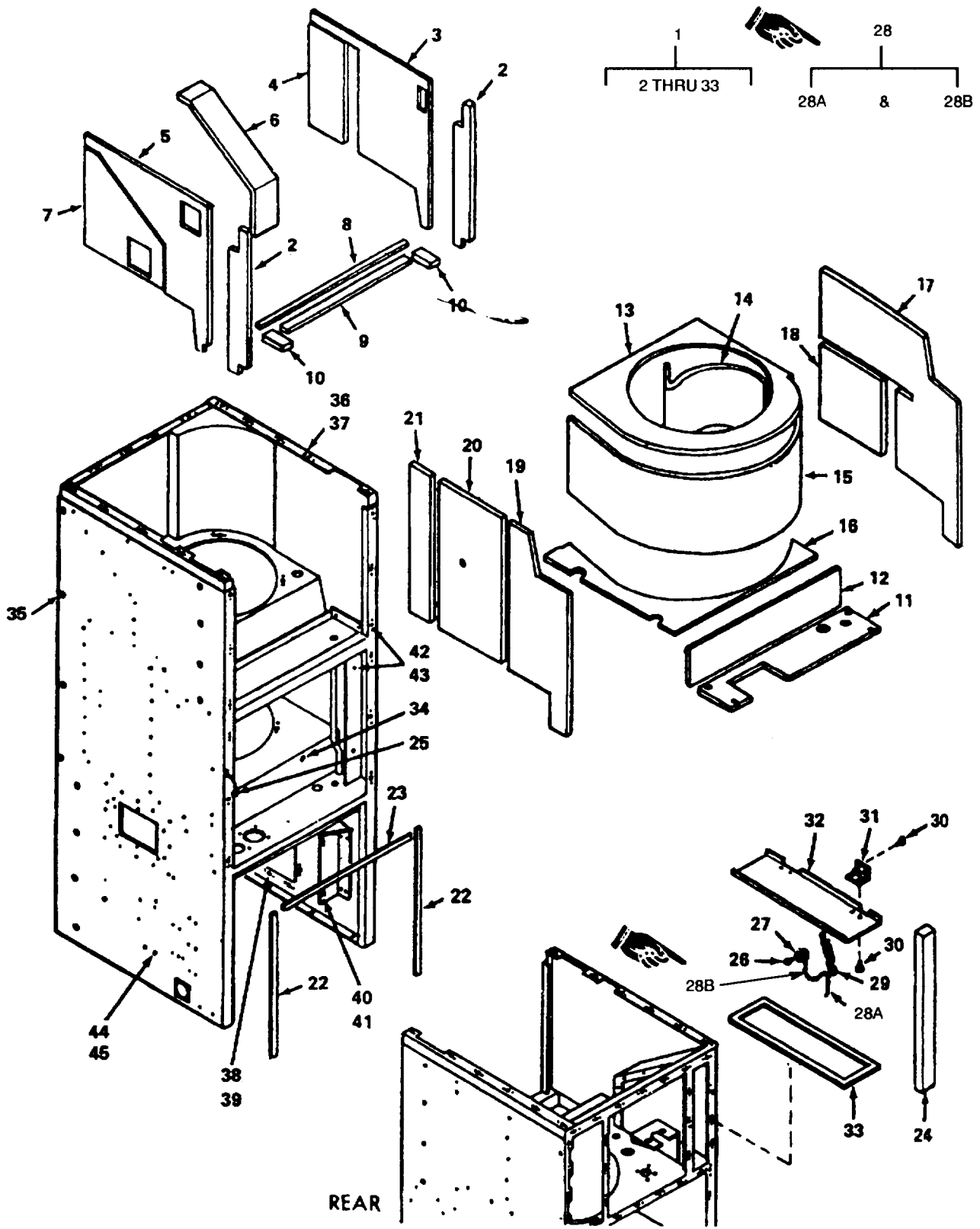

Figure 23. Casing.

SECTION II (1) ITEM NO	(2) SMR CODE	(3) CAGEC	TM5-4120-377-24P (4) PART NUMBER	(5) DESCRIPTION AND USABLE ON CODES (UOC)	(6) QTY
GROUP 06 CASING AND BOTTOM PANEL					
FIG. 23 CASING					
1	XBHHH	97403	13225E8001	CASTING	1
2	MFFZZ	97403	13225E8001/56	INSUL,SND AND TEMP 2.00 W X 14.38 L MFD FROM 13225E8562	2
3	MFFZZ	97403	13225E8001/65	INSUL,SND AND TEMP 13.63 W X 14.63 L MFD FROM 13225E8562	1
4	MFFZZ	97403	13225E8001/66	INSUL,SND AND TEMP 3.88 W X 9.84 L MFD FROM 13225E8562	1
5	MFFZZ	97403	13225E8001/67	INSUL,SND AND TEMP 14.00 W X 14.63 L MFD FROM 13225E8562	1
6	MFFZZ	97403	13225E8001/68	INSUL,SND AND TEMP 2.56 W X 15.23 L MFD FROM 13225E8562	1
7	MFFZZ	97403	13225E8001/69	INSUL,SND AND TEMP 9.06 W X 9.94 L MFD FROM 13225E8562	1
8	MFFZZ	97403	13225E8001/59	GASKET,1/2 THK X 0.94 W X 16.81 L MFD FROM ASTM-D-1056RE45C1F2-1/2	1
9	MFFZZ	97403	13225E8001/58	GASKET, 3/4 THK X 1.00 W X 13.88 L MFD FROM ASTM-D-1056RE45C1F2-3/4	1
10	MFFZZ	97403	13225E8001/57	GASKET, 1/2 THK X 1.00 W X 2.25 L MFD FROM ASTM-D-1056RE45C1F2-1/2	2
11	MFFZZ	97403	13225E8001/61	INSUL,SND AND TEMP 3.81 W X 16.75 L MFD FROM 13225E8562	1
12	MFFZZ	97403	13225E8001/60	INSUL,SND AND TEMP 3.88 W X 16.75 L MFD FROM 13225E8562	1
13	MFFZZ	97403	13225E8001/62	INSUL,SND AND TEMP 16.00 W X 16.00 L MFD FROM 13225E8562	1
14	MFFZZ	97403	13225E8001/74	INSUL,SND AND TEMP 7.56 W X 15.25 L MFD FROM 13225E8562	1
15	MFFZZ	97403	13225E8001/63	INSUL,SND AND TEMP 7.06 W X 26.31 L MFD FROM 13225E8562	1
16	MFFZZ	97403	13225E8001/72	INSUL,SND AND TEMP 14.92 W X 15.88 L MFD FROM 13225E8562 UOC:DNX	1
17	MFFZZ	97403	13225E8001/64	INSUL,SND AND TEMP 7.00 W X 18.00 L MFD FROM 13225E8562	1
18	MFFZZ	97403	13225E8001/73	INSUL,SND AND TEMP 7.16 W X 7.56 L MFD FROM 13225E8562	1
19	MFFZZ	97403	13225E8001/81	INSUL,SND AND TEMP 6.88 W X 18.00 L MFD FROM 13225E8562	1
20	MFFZZ	97403	13225E8001/82	INSUL,SND AND TEMP 7.44 W X 14.63 L MFD FROM 13225E8562	1
21	MFFZZ	97403	13225E8001/70	INSUL,SND AND TEMP 2.47 W X 14.63 L MFD FROM 13225E8562	1
22	MFFZZ	97403	13225E8001/11	GASKET, 1/8 THK X 0.25 W X 14.25 L MFD FROM ASTM-D-1056RE45C1F2-1/8	2
23	MFFZZ	97403	13225E8001/13	GASKET, 1/4 THK X 0.25 W X 14.44 L MFD FROM ASTM-D-1056RE45C1F2-1/8	1
24	MFFZZ	97403	13225E8001/71	GASKET, 7/8 THK X 0.56 W X 9.94 L	1

SECTION II		TM5-4120-377-24P			
(1)	(2)	(3)	(4)	(5)	(6)
ITEM	SMR		PART		
NO	CODE	CAGEC	NUMBER	DESCRIPTION AND USABLE ON CODES (UOC)	QTY
				MFD FROM ASTM-D-1056RE45C1F2-7/8	
25	PAOZZ	97403	13211E8305	PENDANT WITH SLEEVE	1
26	PAFZZ	96906	MS20470AD4-6	RIVET,SOLID	1
27	PAFZZ	96906	MS27183-6	WASHER,FLAT	1
28	AFFZZ	97403	13225E8036	CHAIN ASSEMBLY,SING	1
28A	PAFZZ	39428	3606T19	CHAIN V	1
28B	PAFZZ	39428	3606T33	COUPLING,V CHAIN	1
29	PAFZZ	96906	MS24586-C60	SPRING,HELICAL,EXTE	1
30	PAFZZ	97403	13214E3789-6	RIVET,BLIND	8
31	PAFZZ	97403	13211E8191	HINGE,BUTT	2
32	XBFZZ	97403	13225E8001-49	DAMPER DOOR	1
33	MFFZZ	97403	13225E8001/51	GASKET,1/8 THKX2.50 W X 8.38 L	1
				MFD FROM ASTM-D-1056RE45C1F2-1/8	
34	PAFZZ	96906	MS27130-13K	NUT,PLAIN,BLIND RIV	3
35	PAFZZ	80205	NAS1329S08KB75	NUT,PLAIN,BLIND RIV	8
36	PAFZZ	97403	13220E5213-2	RIVET,BLIND	180
37	PAFZZ	80205	NAS1031A08	NUT,SELF-LOCKING,PL	90
38	PAFZZ	97403	13220E5213-2	RIVET,BLIND	4
39	PAFZZ	80505	NAS1031A3	NUT,SELF-LOCKING,PL	8
40	PAFZZ	96906	MS20601AD4W2	RIVET,BLIND	8
41	PAFZZ	94703	13211E8382	NUT,SHEET SPRING	6
42	PAFZZ	96906	MS20426AD2-3	RIVET,SOLID	32
43	PAFZZ	97403	13211E8385	RECEPTACLE,TURNLOCK	16
44	PAFZZ	96906	MS20600AD4W3	RIVET,BLIND	8
45	PAFZZ	97403	13211E8346	CLIP,SPRING TENSION	4

END OF FIGURE

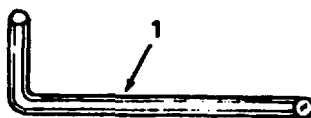

Figure 24. Special Tools.

SECTION III				TM5-4120-377-24P	
(1)	(2)	(3)	(4)	(5)	(6)
ITEM	SMR		PART		
NO	CODE	CAGEC	NUMBER	DESCRIPTION AND USABLE ON CODES (UOC)	QTY
				GROUP 08 SPECIAL TOOLS	
				FIG. 24 SPECIAL TOOL	
1	PAFZZ	70276	72009	KEY, SOCKET HEAD SCR 6 IN LONG ARM SERIES	1
				END OF FIGURE	

SECTION II (1) ITEM NO	(2) SMR CODE	(3) CAGEC	TM5-4120-377-24P (4) PART NUMBER	(5) DESCRIPTION AND USABLE ON CODES (UOC)	(6) QTY
GROUP 07 BULK MATERIAL					
FIG. BULK					
1	XDFZZ	97403	13225E8562	ACOUSTICAL FOAM	V
2	PAOZZ	81348	QQB575R30T0500	BRAID,WIRE	V
3	PAOZZ	81348	QQB575R36T0250	BRAID,WIRE	V
4	XDOZZ	81346	ASTM-D-1056-CL-S BE42CF2-1/4	GASKET	V
5	XDFZZ	81346	ASTM-D-1056RE44T YPE-R-CL-E3/32	GASKET	V
6	XDFZZ	81346	ASTM-D-1056RE45C 1F2-1/2	GASKET	V
7	XDFZZ	81346	ASTM-D-1056RE45C 1F2-7/8	GASKET	V
8	XDFZZ	81349	MIL-R-6130TYPE2- GR-A-CONDTN-S1/4	GASKET	V
9	XDFZZ	81349	MIL-R-900-FORM-S H-1/32	GASKET,RUBBER MATER 3 IN X 4 IN MIN REQUIRED	V
10	PAOZZ	01276	1525-10	HOSE,NONMETALLIC 1 FT MIN REQUIRED	V
11	PAFZZ	81349	MIL-P-15280FORM- T-3/4ID	INSULATION SLEEVING TUBING,3/4 ID X 1/2 WALL	V
12	PAFZZ	81349	MIL-P-15280	INSULATION SLEEVING TUBING,5/8 ID X 1/2 WALL	V
13	PAOZZ	81349	M23053/5-102-0	INSULATION SLEEVING COLOR BLACK	V
14	PAOZZ	81349	M23053/5-104-0	INSULATION SLEEVING COLOR BLACK	V
15	PAOZZ	81349	M23053/5-105-0	INSULATION SLEEVING	V
16	PAOZZ	81349	M23053/5-106-0	INSULATION SLEEVING COLOR BLACK	V
17	PAOZZ	81349	M23053/5-107-0	INSULATION SLEEVING COLOR BLACK	V
18	XDFZZ	81346	ASTM-D-1056-CL-S BE42CF2-1/8	RUBBER SHEET,CELLULL	V
19	PAFZZ	81356	ASTM-D-1056	RUBBER SHEET, CELLUL	V
20	PAFZZ	81346	ASTM D1056	RUBBER SHEET,CELLUL UOC:DNX	V
21	PAFZZ	81346	ASTM D1056	RUBBER SHEET,CELLUL	V
22	PAFZZ	81346	ASTM D1056	D1056	RUBBER ;
23	PAFZZ	81346	ASTM-D-1056SB015 C1F2-1/16	RUBBER SHEET,CELLUL	V
24	PAFZZ	81349	MIL-R-6130TYPE2- GR-A-CONDTN-S1/8	RUBBER SHEET, CELLUL	V
25	PAFZZ	81346	ASTM B280	TUBE,METALLIC	V
26	XDFZZ	81346	ASTM B280	TUBE,METALLIC	V
27	PAFZZ	81346	ASTM B280	TUBE,METALLIC	V
28	PAFZZ	81346	ASTM B280	TUBE,METALLIC	V
29	PAFZZ	81346	ASTM B280	TUBE,METALLIC	V
30	PAOZZ	81349	M5086/1-10-9	WIRE,ELECTRICAL COLOR WHITE	V
31	PAOZZ	81349	M5086/1-12-9	WIRE,ELECTRICAL COLOR WHITE	V
32	PAOZZ	81349	M5086/1-14-9	WIRE,ELECTRICAL COLOR WHITE	V
33	XDOZZ	81349	M5086/1-16-9	WIRE,ELECTRICAL COLOR WHITE	V

END OF FIGURE

BULK-1

CROSS-REFERENCE INDEXES

NATIONAL STOCK NUMBER INDEX

STOCK NUMBER	FIG	ITEM	STOCK NUMBER	FIG	ITEM
6145-00-003-9527	BULK	30	5975-00-074-2072	7	54
5320-00-005-6256	20	24		9	22
	21	19		11	13
5310-00-014-5850	8	3	5340-00-078-3615	8	8
	8	13	5330-00-079-7838	15	31
	10	23		15	42
	11	5		16	30
	18	39		16	51
	19	36	5310-00-082-1404	6	3
	22	38		23	27
4730-00-022-1334	20	3	6680-00-085-8248	18	23
5310-00-043-0520	20	22		19	21
	21	17	5310-00-087-7493	15	50
5310-00-045-3296	22	41		16	69
5310-00-045-3299	2	40		18	27
	3	8		19	25
	5	2	5310-00-088-0551	15	30
	11	29		15	41
	11	34		16	29
	11	40		16	50
	15	14	5305-00-088-8923	20	19
	15	26		21	14
	15	37	5310-00-089-0013	23	34
	16	13	5310-00-089-6304	10	39
	16	25		11	38
	16	46	5340-00-103-2976	5	35
	18	32	5930-00-106-1972	11	18
	19	30	5320-00-117-6010	23	42
	20	34	5320-00-117-6826	1	35
	21	30	5320-00-117-6828	23	26
5310-00-045-4007	10	32	5320-00-117-6937	22	52
	14	2	5320-00-117-6938	10	36
	14	5		14	12
	17	15	5320-00-117-6939	18	41
5305-00-050-4272	22	22		18	44
5340-00-056-4593	11	27		19	39
5305-00-059-4552	10	3		19	42
	10	7		22	52
5310-00-061-7325	7	50	5330-00-119-7503	8	2
	12	14		11	2
5310-00-061-7326	5	15		18	38
	10	24		19	35
5325-00-067-9222	23	43	5320-00-135-1125	11	37
5306-00-068-0514	22	42		21	38
4820-00-073-8405	20	29		23	36
	21	24		23	38
5975-00-074-2072	5	24	4130-00-139-3372	17	9
	7	22	5940-00-143-4774	5	23
	7	30		7	29
	7	45		9	20

CROSS-REFERENCE INDEXES

NATIONAL STOCK NUMBER INDEX

STOCK NUMBER	FIG	ITEM	STOCK NUMBER	FIG	ITEM
5940-00-143-4774	14	8	5325-00-249-6345	12	13
5940-00-143-4777	7	43	5905-00-252-1047	5	28
	7	57	5325-00-254-4718	5	5
	7	60	4730-00-254-6450	18	10
5940-00-143-4780	5	22		19	8
	9	18		20	15
	11	12	4730-00-263-6463	15	57
	11	19	4730-00-263-6465	20	2
5940-00-143-4794	9	17	4730-00-263-6470	15	19
	9	34		16	18
5310-00-143-6203	23	35	4730-00-263-6472	15	21
4730-00-143-8933	15	7		16	20
	16	5	5325-00-263-6632	5	40
	20	30		8	10
	21	25		14	10
5940-00-150-4682	9	21	5325-00-263-6651	18	5
5930-00-163-3976	17	33		19	5
5305-00-163-8349	11	23	5930-00-275-7800	14	6
5970-00-165-7470	9	38	4710-00-277-4523	BULK	27
5310-00-167-0767	17	5	4710-00-278-2216	BULK	25
5310-00-167-0768	17	2	5920-00-280-3175	10	2
5330-00-170-0127	1	3	5940-00-283-5280	9	19
	1	7	5325-00-286-6047	5	34
	3	5	5340-00-286-9421	20	11
	11	41		21	8
5970-00-173-2385	5	42	5325-00-291-9366	15	5
5310-00-183-4362	12	4		16	4
4730-00-189-2737	15	11		18	16
	16	10		19	16
	18	6	5340-00-302-1415	23	31
	19	4	5310-00-401-3365	17	3
4730-00-189-2739	20	17	3120-00-410-6718	17	4
	21	13	5320-00-411-9439	3	26
6145-00-194-9840	BULK	2		5	37
4710-00-203-3174	BULK	28		10	28
4730-00-203-4922	20	5		18	47
	21	4		19	45
5940-00-230-0515	7	44		20	42
5315-00-234-1856	22	4		20	45
	22	8		21	41
5306-00-235-4727	17	1	5305-00-432-4164	17	14
5925-00-236-2350	10	1	4810-00-433-0763	15	34
5930-00-236-2351	5	30		15	45
5640-00-237-4792	BULK	12	5950-00-433-6017	9	37
5360-00-240-6526	22	5	5320-00-462-2320	23	30
	22	9	5310-00-481-6295	22	50
4720-00-241-4435	BULK	10	5305-00-485-8512	12	20
5310-00-245-3424	17	6	5305-00-486-2597	12	19
5305-00-245-9662	2	3	5330-00-500-2466	10	26
	2	10	5935-00-506-6540	7	26

CROSS-REFERENCE INDEXES

NATIONAL STOCK NUMBER INDEX

STOCK NUMBER	FIG	ITEM	STOCK NUMBER	FIG	ITEM
5935-00-517-8519	7	27	5340-00-598-4201	16	15
5310-00-530-9963	1	16	5310-00-623-5989	10	37
	1	22		18	42
	2	48		18	45
	4	3		19	40
5935-00-543-0207	7	40		19	43
5310-00-543-2410	1	39		20	43
	2	43		20	46
	3	10		21	39
	7	10		21	42
	7	34		23	39
	11	8	5310-00-623-5991	23	37
	17	20	5310-00-655-5873	10	30
	22	13	5325-00-724-7655	4	2
	22	18	5310-00-726-9076	10	29
5325-00-543-2902	7	55		14	13
5340-00-543-4394	18	34	5310-00-728-3469	3	27
	19	32		5	38
5310-00-550-1130	8	18	6145-00-728-4026	BULK	3
4130-00-550-2995	6	1	4710-00-728-9785	BULK	29
4130-00-572-4709	20	27	5315-00-730-4564	12	2
	21	22	5310-00-763-0281	3	29
5306-00-576-5639	12	10		22	51
6145-00-578-7516	BULK	32	5310-00-765-3197	1	2
6145-00-578-7521	BULK	31		2	2
5320-00-582-3298	9	2		2	9
5320-00-582-3304	3	20		2	17
	3	22		2	28
	5	43		2	39
5320-00-582-3305	2	6		3	3
	2	14		5	3
	2	19		9	11
	2	22		11	30
	2	24		11	35
	2	36		12	6
	23	44		12	9
5320-00-582-3501	3	23		12	37
	10	38		15	15
	22	30		15	27
	23	40		15	38
5310-00-582-5965	20	21		16	14
	21	16		16	26
5340-00-582-7256	3	24		16	47
5320-00-584-0672	1	24		18	33
4730-00-585-2204	15	6		19	31
	16	6		22	23
5340-00-598-0146	18	15	5310-00-771-7359	20	25
	19	11		21	20
5340-00-598-0597	5	4	4730-00-776-1048	18	3
5340-00-598-4201	15	16	5310-00-777-5779	18	48

CROSS-REFERENCE INDEXES

NATIONAL STOCK NUMBER INDEX

STOCK NUMBER	FIG	ITEM	STOCK NUMBER	FIG	ITEM
5310-00-777-5779	19	46	5310-00-889-2528	7	52
5310-00-777-5793	22	53	5310-00-889-2543	6	9
5310-00-802-8544	5	12		9	30
5305-00-808-7834	22	12		10	20
	22	17	5310-00-889-2544	5	17
5310-00-809-3078	10	11		6	4
5310-00-809-4058	7	51		10	4
5310-00-809-8546	5	14		10	8
5970-00-812-2968	BULK	13	5310-00-889-2549	5	10
5970-00-812-2969	BULK	14		5	32
9320-00-814-4583	BULK	24		9	12
5970-00-815-1295	BULK	16		10	14
4730-00-815-5678	18	8		11	16
	19	6	5305-00-889-2999	1	38
4730-00-818-7778	15	48		2	42
	16	67		7	9
4730-00-822-1274	15	8		7	33
	16	7		11	7
4730-00-822-1275	15	24		17	18
4730-00-822-1277	20	7	5305-00-889-3000	3	4
	21	6	5305-00-889-3001	5	16
5340-00-827-2286	23	45		6	2
5330-00-828-3628	5	18	4730-00-908-3194	22	1
	6	5	4820-00-909-3717	20	12
	22	21		21	11
5330-00-836-4355	7	35	5930-00-911-9095	14	3
	17	21	5961-00-913-1749	10	10
5330-00-836-4356	6	10	5360-00-917-4500	23	29
	7	11	4130-00-922-2439	23	25
	9	31	5930-00-923-4176	5	33
	22	16	4730-00-932-0970	16	23
4730-00-837-0685	18	19	5310-00-934-9739	1	40
	19	17		2	44
5330-00-838-6935	9	13		11	9
4730-00-839-6380	20	13		17	19
5320-00-845-9501	2	5		22	14
5310-00-877-5798	8	4		22	19
	11	6	5310-00-934-9751	5	13
	18	13		8	12
	19	13	5920-00-939-5442	10	6
	20	9	4730-00-940-7940	15	3
	21	10		18	24
	22	27		19	22
	22	34	5325-00-940-7988	17	31
	22	39	5310-00-950-1310	1	36
4130-00-878-0103	11	26		6	8
5310-00-880-9344	1	30		9	29
	8	19		10	17
	9	7	4730-00-950-5276	16	76
	11	24	5970-00-954-1622	BULK	15

CROSS-REFERENCE INDEXES

NATIONAL STOCK NUMBER INDEX

STOCK NUMBER	FIG	ITEM	STOCK NUMBER	FIG	ITEM
5970-00-954-1624	BULK	17	5305-00-984-6195	12	36
5325-00-954-3832	2	47		18	31
5305-00-957-2635	18	12		19	29
	19	10	5305-00-984-6196	2	1
5305-00-957-7811	20	40		2	8
	21	36		2	16
5305-00-957-7815	1	42		2	27
5305-00-958-4359	22	37		2	38
5310-00-958-5321	22	49		12	8
5305-00-958-5477	3	1		15	13
5310-00-959-4675	15	51		16	12
	16	70	5305-00-984-6201	3	7
	18	28	5305-00-984-6221	10	12
	19	26	5305-00-984-7164	12	16
5305-00-964-6194	20	8	5305-00-984-7341	22	26
	21	7		22	33
5310-00-982-5009	12	1	5305-00-984-7441	1	29
5310-00-983-2335	7	3	5305-00-989-6265	10	25
	7	14	5305-00-989-7434	1	47
5305-00-983-6730	3	9		2	51
	6	7		18	36
	9	28		19	34
	10	19		20	39
5305-00-984-4976	10	16		21	35
5305-00-984-4979	15	29	5305-00-989-7435	5	6
	15	40	4130-00-991-8260	7	42
	16	28	5305-00-993-2463	20	20
	16	49		21	15
5305-00-984-4982	10	31	5305-00-995-3442	8	1
5305-00-984-4984	14	1		11	1
	14	4		22	40
5305-00-984-6192	5	9	5305-00-995-3444	5	11
	5	31		8	7
	15	25		10	22
	15	36	4130-01-011-1217	4	7
	16	24	4820-01-017-4248	18	30
	16	45		19	27
5305-00-984-6194	20	33	5305-01-018-5599	0 9	5
	21	29	5325-01-033-0846	1	5
5305-00-984-6195	1	1	5310-01-036-0908	11	32
	1	6	4820-01-044-7098	15	17
	3	2		16	16
	5	1	5670-01-047-8362	1	20
	9	10	5915-01-051-2774	7	24
	11	15	5330-01-054-1553	9	6
	11	28	4820-01-055-1283	15	53
	11	33		16	72
	11	39	5935-01-062-2402	7	20
	12	5	5935-01-070-3679	7	38
	12	8	5925-01-071-7019	10	33

CROSS REFERENCE INDEXES

NATIONAL STOCK NUMBER INDEX

STOCK NUMBER	FIG	ITEM	STOCK NUMBER	FIG	ITEM
5935-01-073-3370	6	6	4730-01-149-4466	17	8
5935-01-079-1429	12	21	9320-01-150-4084	BULK	20
5935-01-089-0664	7	39	9320-01-150-4085	BULK	21
5935-01-092-1050	15	32	9320-01-150-4086	BULK	22
	15	43	5355-01-150-9800	3	6
	16	52	5640-01-151-6016	BULK	11
4730-01-092-3835	15	12	5310-01-154-1460	12	11
	16	11	5935-01-154-6265	7	41
4730-01-093-2799	15	2	5355-01-156-9476	5	8
	16	2	5120-01-160-1305	24	1
5340-01-094-4587	22	28	6105-01-162-8379	12	31
4130-01-099-1770	20	37	5930-01-164-2027	12	25
	21	33	6105-01-164-8269	12	18
4810-01-106-0345	15	35	4010-01-165-4393	23	28
	15	46	5307-01-165-7684	7	53
4130-01-114-1989	18	29	5945-01-166-2972	10	13
	19	28	5935-01-168-6755	9	33
5310-01-115-3435	22	43	5935-01-176-1708	3	11
5935-01-118-5714	7	4	5935-01-187-6146	7	37
	7	8	5935-01-197-2625	9	16
	7	15	5935-01-206-6981	11	11
	7	21	5930-01-212-5842	8	15
3110-01-119-0981	12	34	5935-01-226-8367	5	21
9320-01-127-7855	BULK	19	5325-01-242-7083	18	1
	BULK	23		19	2
4010-01-128-0940	23	28A	3120-01-284-7781	13	10
5305-01-134-3274	8	17	4030-01-285-2882	23	28B
5935-01-136-2010	7	2	5950-01-315-5410	16	37
	7	13		16	58
5305-01-138-2206	12	26	5310-01-316-1266	16	34
4130-01-142-2649	5	7		16	55
4130-01-142-2650	18	46	5330-01-316-1315	16	41
	19	44		16	62
4130-01-142-2651	20	47	4810-01-316-5586	16	33
	21	43		16	54
4130-01-142-9785	8	9			
4130-01-143-4854	17	11			
5305-01-143-6039	12	32			
4140-01-145-4474	12	3			
4130-01-145-4475	1	4			
4130-01-145-4476	4	5			
4130-01-145-4477	4	6			
5340-01-146-6175	22	54			
5310-01-146-9773	11	43			
	18	22			
	19	20			
5310-01-147-1257	1	44			
4140-01-147-2164	12	15			
3110-01-147-8178	12	30			
3040-01-149-1674	8	11			

CROSS-REFERENCE INDEXES

CAGEC	PART NUMBER	NATIONAL STOCK NUMBER INDEX		ITEM
		STOCK NUMBER	FIG	
41947	A4890	4730-00-585-2204	15	6
95691	ACC-230-8403		10	15B
04009	ACC230UD3AE		10	15
88044	AN960JD1016L	5310-00-183-4362	12	4
	DELETED			
88044	AN970-5	5310-00-167-0767	17	5
88044	AN970-6	5310-00-167-0768	17	2
81346	ASTM B280	4710-00-278-2216	BULK	25
			BULK	26
		4710-00-277-4523	BULK	27
		4710-00-203-3174	BULK	28
		4710-00-728-9785	BULK	29
81346	ASTM D1056	9320-01-150-4084	BULK	20
		9320-01-150-4085	BULK	21
		9320-01-150-4086	BULK	22
81346	ASTM-D-1056	9320-01-127-7855	BULK	19
81346	ASTM-D-1056-CL-S		BULK	4
	BE42CF2-1/4			
81346	ASTM-D-1056-CL-S		BULK	18
	BE42CF2-1/8			
81346	ASTM-D-1056RE44		BULK	5
	TYPE-R-CL-E3/32			
81346	ASTM-D-1056RE45C		BULK	6
	1F2-1/2			
81346	ASTM-D-1056RE45C		BULK	7
	1F2-7/8			
81346	ASTM-D-1056SB015	9320-01-127-7855	BULK	23
	C1F2-1/16			
10855	AU02AA131		17	30
41947	A4890	4730-00-585-2204	15	6
			16	6
92702	BT7030		13	1
81349	F09B250V1-6/10A	5920-00-280-3175	10	2
10855	IRG4076C		17	16
10855	IRG4254D		17	17
10855	KA90EC080		17	10
81349	MIL-P-15280	5640-00-237-4792	BULK	12
81349	MIL-P-15280FORM-	5640-01-151-6016	BULK	11
	T-3/4ID			
81349	MIL-R-6130TYPE2-		BULK	8
	GR-A-CONDTN-S1/4			
81349	MIL-R-6130TYPE2-	9320-00-814-4583	BULK	24
	GR-A-CONDTN-S1/8			
81349	MIL-R-900-FORM-S		BULK	9
	H-1/32			
96906	MS15795-709	5310-00-802-8544	5	12
96906	MS17829-5C	5310-00-245-3424	17	6
96906	MS20066-143	5315-00-730-4564	12	2
96906	MS20426AD2-3	5320-00-117-6010	23	42
96906	MS20426AD3-3	5320-00-117-6937	22	52
96906	MS20426AD3-4	5320-00-117-6938	10	36
			14	12
96906	MS20426AD3-5	5320-00-117-6939	18	41

CROSS-REFERENCE INDEXES

CAGEC	PART NUMBER	PART NUMBER INDEX STOCK NUMBER	FIG	ITEM
96906	MS20426AD3-5	5320-00-117-6939	18 19 19 22	44 39 42 52
96906	MS20426AD3-6	5320-00-584-0672	1	24
96906	MS20470AD2-4		17	12
96906	MS20470AD4-4	5320-00-117-6826	1	35
96906	MS20470AD4-6	5320-00-117-6828	23	26
96906	MS20600AD4W2	5320-00-582-3304	3 3 3 5 2 2 2 2 2 2 23	20 22 43 6 14 19 22 24 36 44
96906	MS20600AD4W3	5320-00-582-3305	2 2 2 2 2 2 23	6 14 19 22 24 36 44
96906	MS20600B4W2	5320-00-582-3298	9	2
96906	MS20600B4W4	5320-00-845-9501	2	5
96906	MS20601AD4W2	5320-00-582-3501	3 10 22 23 16 16 8 11 18 19 20 21 22 22 22	23 38 30 40 29 50 4 6 13 13 9 10 27 34 39
96906	MS21044-N04	5310-00-088-0551	15 15	30 41
96906	MS21045-04	5310-00-889-2543	6 9 10	9 30 20
96906	MS21045-06	5310-00-889-2544	5 6 10 10	17 4 4 8
96906	MS21045-08	5310-00-889-2549	5 5 9 10 11 12	10 32 12 14 16 1
96906	MS21045-10	5310-00-982-5009	12	1
96906	MS21045-3	5310-00-061-7326	5	15

CROSS-REFERENCE INDEXES

CAGEC	PART NUMBER	PART NUMBER INDEX STOCK NUMBER	FIG	ITEM
96906	MS21045-3	5310-00-061-7326	10	24
96906	MS21045-4	5310-00-061-7325	7	50
			12	14
96906	MS21059-08	5310-00-777-5779	18	48
			19	46
96906	MS21059L4	5310-00-777-5793	22	53
96906	MS21076-L4	5310-00-771-7359	20	25
			21	20
96906	MS21077-06	5310-00-726-9076	10	29
			14	13
96906	MS21077-08	5310-00-728-3469	3	27
			5	38
96906	MS21209C7-10P	5340-01-146-6175	22	54
96906	MS21209F5-20	5340-00-582-7256	3	24
96906	MS21322-33	5340-00-078-3615	8	8
96906	MS21919DG11	5340-00-598-4201	15	16
			16	15
96906	MS21919DG4		8	6
			11	4
96906	MS21919DG6	5340-00-543-4394	18	34
			19	32
96906	MS21919DG8	5340-00-598-0597	5	4
96906	MS21919WCJ6	5340-00-103-2976	5	35
96906	MS21919WDG13	5340-00-286-9421	20	11
			21	8
96906	MS21919WDG6	5340-00-598-0146	18	15
			19	11
96906	MS24586-C60	5360-00-917-4500	23	29
96906	MS24665-155	5315-00-234-1856	22	4
			22	8
96906	MS24693-S272	5305-00-957-7811	21	36
96906	MS24693-S4	5305-00-957-7815	1	42
96906	MS24693-S6	5305-00-808-7834	22	12
			22	17
96906	MS24693S272	5305-00-957-7811	20	40
96906	MS25036-106	5940-00-283-5280	9	19
96906	MS25036-108	5940-00-143-4780	5	22
			9	18
			11	12
			11	19
96906	MS25036-112	5940-00-143-4794	9	17
			9	34
96906	MS25036-153	5940-00-143-4774	5	23
			7	29
			9	20
			14	8
96906	MS25036-154	5940-00-230-0515	7	44
96906	MS25036-157	5940-00-143-4777	7	43
			7	57
			7	60
96906	MS25043-22DA	5935-01-176-1708	3	11

CROSS-REFERENCE INDEXES

CAGEC	PART NUMBER	PART NUMBER INDEX STOCK NUMBER	FIG	ITEM
96906	MS27130-S14K	5310-01-036-0908	11	32
96906	MS27130-S26K	5310-00-958-5321	22	49
96906	MS27130-S93K		3	28
			20	36
			21	32
96906	MS27130-S94K	5310-01-146-9773	11	43
			18	22
			19	20
96906	MS27130-13K	5310-00-089-0013	23	34
96906	MS27183-10	5310-00-809-4058	7	51
96906	MS27183-11	5310-00-809-3078	10	11
96906	MS27183-13	5310-00-087-7493	15	50
			16	69
			18	27
			19	25
96906	MS27183-4	5310-00-950-1310	1	36
			6	8
			9	29
			10	17
96906	MS27183-41	5310-00-765-3197	1	2
			2	2
			2	9
			2	17
			2	28
			2	39
			3	3
			5	3
			9	11
			11	30
			11	35
			12	6
			12	9
			12	37
			15	15
			15	27
			15	38
			16	14
			16	26
			16	47
			18	33
			19	31
			22	23
96906	MS27183-42	5310-00-014-5850	8	3
			8	13
			10	23
			11	5
			18	39
			19	36
			22	38
96906	MS27183-6	5310-00-082-1404	6	3
			23	27

CROSS-REFERENCE INDEXES

CAGEC	PART NUMBER	PART NUMBER INDEX STOCK NUMBER	FIG	ITEM
96906	MS27183-8	5310-00-809-8546	5	14
96906	MS3102R12S-3P		16	31
96906	MS3102R16S-8P		13	18
96906	MS3102R20-15P		17	22
96906	MS3367-1-9	5975-00-074-2072	5	24
			7	22
			7	30
			7	45
			7	54
			9	22
			11	13
96906	MS3450W14S-6P	5935-01-206-6981	11	11
96906	MS3450W22-22P	5935-01-136-2010	7	2
			7	13
96906	MS3452W12S-3P	5935-01-092-1050	15	32
			15	43
			16	52
96906	MS3452W16S-8P	5935-01-079-1429	12	21
96906	MS3452W20-27S	5935-01-154-6265	7	41
96906	MS3452W22-22P	5935-01-168-6755	9	33
96906	MS3452W28-11P	5935-01-226-8367	5	21
96906	MS3452W36-7S	5935-01-197-2625	9	16
96906	MS3456W12S3S	5935-00-543-0207	7	40
96906	MS3456W14S6S	5935-00-517-8519	7	27
96906	MS3456W16S8S		7	28
96906	MS3456W20-15S	5935-01-089-0664	7	39
96906	MS3456W20-27P	5935-00-506-6540	7	26
96906	MS3456W22-22P	5935-01-062-2402	7	20
96906	MS3456W22-22S	5935-01-118-5714	7	4
			7	8
			7	15
			7	21
96906	MS3456W28-11S	5935-01-070-3679	7	38
96906	MS3456W36-7P	5935-01-187-6146	7	37
96906	MS35190-237	5305-00-059-4552	10	3
			10	7
96906	MS35190-254	5305-00-958-5477	3	1
96906	MS35190-256	5305-00-245-9662	2	3
			2	10
96906	MS35191-273	5305-00-984-7341	22	26
			22	33
96906	MS35191-277	5305-00-957-2635	18	12
			19	10
96906	MS35191-284	5305-00-964-6194	20	8
			21	7
96906	MS35206-217	5305-00-889-2999	1	38
			2	42
			7	9
			7	33
			11	7
			17	18

CROSS-REFERENCE INDEXES

CAGEC	PART NUMBER	PART NUMBER INDEX STOCK NUMBER	FIG	ITEM
96906	MS35206-218	5305-00-983-6730	3	9
			6	7
			9	28
			10	19
96906	MS35206-219	5305-00-984-4976	10	16
96906	MS35206-222	5305-00-984-4979	15	29
			15	40
			16	28
			16	49
96906	MS35206-225	5305-00-984-4982	10	31
96906	MS35206-227	5305-00-984-4984	14	1
			14	1
96906	MS35206-230	5305-00-889-3000	3	4
96906	MS35206-231	5305-00-889-3001	5	16
			6	2
96906	MS35206-234	5305-00-984-6221	10	12
96906	MS35206-244	5305-00-984-6192	5	9
			5	31
			15	25
			15	36
			16	24
			16	45
96906	MS35206-246	5305-00-984-6194	20	33
			21	29
96906	MS35206-247	5305-00-984-6195	1	1
			1	6
			3	2
			5	1
			9	10
			11	15
			11	28
			11	33
			11	39
			12	5
			12	8
			12	36
			18	31
			19	29
96906	MS35206-248	5305-00-984-6196	2	1
			2	8
			2	16
			2	27
			2	38
			12	8
			15	13
			16	12
96906	MS35206-253	5305-00-984-6201	3	7
96906	MS35207-246	5305-00-958-4359	22	37
96906	MS35207-262	5305-00-989-6265	10	25
96906	MS35207-263	5305-00-989-7434	1	47
			2	51

CROSS-REFERENCE INDEXES

CAGEC	PART NUMBER	PART NUMBER INDEX STOCK NUMBER	FIG	ITEM
96906	MS35207-263	5305-00-989-7434	18	36
			19	34
			20	39
			21	35
			5	6
96906	MS35207-264	5305-00-989-7435	5	11
96906	MS35207-266	5305-00-995-3444	5	11
			8	7
			10	22
96906	MS35207-268	5305-00-995-3442	8	1
			11	1
			22	40
96906	MS35207-279	5305-00-993-2463	20	20
			21	15
96906	MS35207-285	5305-00-088-8923	20	19
			21	14
96906	MS35333-40	5310-00-550-1130	8	18
96906	MS35338-40	5310-00-543-2410	1	39
			2	43
			3	10
			7	10
			7	34
			11	8
			17	20
			22	13
			22	18
96906	MS35338-41	5310-00-045-4007	10	32
			14	2
			14	5
			17	15
96906	MS35338-42	5310-00-045-3299	2	40
			3	8
			5	2
			11	29
			11	34
			11	40
			15	14
			15	26
			15	37
			16	13
			16	25
			16	46
			18	32
			19	30
			20	34
			21	30
96906	MS35338-43	5310-00-045-3296	22	41
96906	MS35338-44	5310-00-582-5965	20	21
			21	16
96906	MS35340-46	5310-00-959-4675	15	51
			16	70
			18	28

CROSS-REFERENCE INDEXES

CAGEC	PART NUMBER	PART NUMBER INDEX STOCK NUMBER	FIG	ITEM
96906	MS35340-46	5310-00-959-4675	19	26
96906	MS35489-1	5325-00-286-6047	5	34
96906	MS35489-11	5325-00-291-9366	15	5
			16	4
			18	16
			19	16
96906	MS35489-12	5325-00-263-6651	19	5
96906	MS35489-134	5325-00-543-2902	7	55
96906	MS35489-17	5325-01-242-7083	18	1
			19	2
96906	MS35489-37	5325-00-940-7988	17	31
96906	MS35489-6	5325-00-263-6632	5	40
			8	10
			14	10
96906	MS35489-69	5325-00-249-6345	12	13
96906	MS35649-242	5310-00-934-9739	1	40
			2	44
			11	9
			17	19
			22	14
			22	19
96906	MS35650-302	5310-00-934-9751	5	13
			8	12
96906	MS35650-3252	5310-00-043-0520	20	22
			21	17
96906	MS35792-1	5340-01-094-4587	22	38
96906	MS35842-11	4730-00-908-3194	22	1
96906	MS35872-2	4730-00-189-2737	15	11
			16	10
			18	6
			19	4
96906	MS35872-3	4730-00-189-2739	20	17
			21	13
96906	MS35917-3	4730-00-837-0685	18	19
			19	17
96906	MS35917-5	4730-00-254-6450	18	10
			20	15
96906	MS35917-5U	4730-00-776-1048	18	3
96906	MS35920-3	4730-00-932-0970	16	23
96906	MS35928-3	4730-00-940-7940	15	3
			18	24
			19	22
96906	MS35928-4	4730-00-022-1334	20	3
96906	MS35928-5	4730-00-839-6380	20	13
96906	MS35929-4	4730-00-263-6465	20	2
96906	MS35929-5	4730-00-263-6472	15	21
			16	20
96906	MS45904-68	5310-00-889-2528	7	52
96906	MS51007-10	5330-00-828-3628	5	18
			6	5

CROSS-REFERENCE INDEXES

CAGEC	PART NUMBER	PART NUMBER INDEX STOCK NUMBER	FIG	ITEM
96906	MS51007-10	5330-00-828-3628	22	21
96906	MS51007-13	5330-00-838-6935	9	13
96906	MS51007-3	5330-00-079-7838	15	31
			15	42
			16	30
			16	51
96906	MS51007-7	5330-00-836-4355	7	35
			17	21
96906	MS51007-8	5330-00-836-4356	6	10
			7	11
			9	31
			22	16
96906	MS51861-25	5305-00-432-4164	17	14
96906	MS90727-7	5306-00-068-0514	22	42
81349	M23053/5-102-0	5970-00-812-2968	BULK	13
81349	M23053/5-104-0	5970-00-812-2969	BULK	14
81349	M23053/5-105-0	5970-00-954-1622	BULK	15
81349	M23053/5-106-0	5970-00-815-1295	BULK	16
81349	M23053/5-107-0	5970-00-954-1624	BULK	17
81349	M5086/1-10-9	6145-00-003-9527	BULK	30
81349	M5086/1-12-9	6145-00-578-7521	BULK	31
81349	M5086/1-14-9	6145-00-578-7516	BULK	32
81349	M5086/1-16-9		BULK	33
80205	NAS1031A08	5310-00-623-5991	23	37
80205	NAS1031A3	5310-00-623-5989	10	37
			18	42
			18	45
			19	40
			19	43
			20	43
			20	46
			21	39
			21	42
			23	39
80205	NAS1032A04	5310-00-655-5873	10	30
80205	NAS1081-5D6	5305-00-984-7164	12	16
80205	NAS1096-2-4	5305-00-050-4272	22	22
80205	NAS1149D0463J	5310-01-115-3435	22	43
80205	NAS1329S08KB120	5310-00-481-6295	22	50
80205	NAS1329S08KB75	5310-00-143-6203	23	35
80205	NAS1330S04KB81	5310-01-147-1257	1	44
	NAS1330S08KB106	5310-00-763-0281	3	29
			22	51
80205	NAS1454-4-0200	5307-01-165-7684	7	53
80205	NAS1523-3F	5330-00-500-2466	10	26
80205	NAS1523C08F	5330-00-170-0127	1	3
			1	7
			3	5
			11	41
80205	NAS1523C3F	5330-00-119-7503	8	2
			11	2
			18	38

CROSS-REFERENCE INDEXES

CAGEC	PART NUMBER	PART NUMBER INDEX STOCK NUMBER	FIG	ITEM
80205	NAS1523C3F	5330-00-119-7503	19	35
80205	NAS1523C4F	5330-01-054-1553	9	6
80205	NAS564-49	5306-00-576-5639	12	10
81348	QQB575R30T0500	6145-00-194-9840	BULK	2
81348	QQB575R36T0250	6145-00-728-4026	BULK	3
81349	RCR32G274JS	5905-00-252-1047	5	28
98897	STSEC007AS21		1	15
			1	21
21013	SVP-1250-50S-24D P	4810-01-316-5586	16	33
			16	54
87358	SW1230-21	4130-01-143-4854	17	11
59875	TD97203	5325-00-263-6651	18	5
81349	TY37TB6		10	21
93781	ORS320-24VDC	4810-00-433-0763	15	34
			15	45
74193	006-10245	5925-01-071-7019	10	33
64731	01-006189-003		12	28
64731	01-006424-012		12	29
64731	01-008498-028		12	24
64731	01-008773-030	5930-01-164-2027	12	25
64731	01-010999-204	3110-01-119-0981	12	34
64731	01-010999-206	3110-01-147-8178	12	30
64731	02-009242-001		12	22
64731	02-009264-001		12	23
64731	02-009264-003	5305-00-486-2597	12	19
64731	02-009264-004	5305-00-485-8512	12	20
64731	02-009264-008	5305-01-138-2206	12	26
64731	02-009264-032	5305-01-143-6039	12	32
64731	02-015229-000		12	27
64731	02-015246-000		12	33
64731	02-015570-000	6105-01-162-8379	12	31
64731	02-015587-000		12	35
93781	03MP-23-MM-24VDC	4810-01-106-0345	15	35
			15	46
10855	1RG5112C		17	13
97403	13211E3784		10	5
97403	13211E3785	5920-00-939-5442	10	6
97403	13211E3791	5961-00-913-1749	10	10
97403	13211E3793-5	4130-00-139-3372	17	9
97403	13211E3799-1	4730-00-822-1274	15	8
			16	7
97403	13211E3799-3	4730-00-822-1275	15	24
97403	13211E3799-5	4730-00-822-1277	20	7
			21	6
97403	13211E3800	4820-00-909-3717	20	12
			21	11
97403	13211E4043-11	4730-00-203-4922	20	5
			21	4
97403	13211E4043-13	4730-00-263-6463	15	57
97403	13211E4043-14	4730-00-950-5276	16	76

CROSS-REFERENCE INDEXES

CAGEC	PART NUMBER	PART NUMBER INDEX STOCK NUMBER	FIG	ITEM
97403	13211E4043-21	4730-00-263-6470	15	19
			16	18
97403	13211E4043-22	4730-00-815-5678	18	8
			19	6
97403	13211E4043-24		21	2
97403	13211E4043-26	4730-01-093-2799	15	2
			16	2
97403	13211E4043-6	4730-00-818-7778	15	48
			16	67
97403	13211E8000/175		21	23
97403	13211E8166	5306-00-235-4727	17	1
97403	13211E8169	3120-00-410-6718	17	4
97403	13211E8170	5310-00-401-3365	17	3
97403	13211E8178		22	11
97403	13211E8191	5340-00-302-1415	23	31
97403	13211E8210		1	23
97403	13211E8215		2	15
97403	13211E8222	5325-00-254-4718	5	5
97403	13211E8227	5340-00-056-4593	11	27
97403	13211E8265	5930-00-106-1972	11	18
97403	13211E8266	5355-01-156-9476	5	8
97403	13211E8301-1	5930-00-923-4176	5	33
97403	13211E8305	4130-00-922-2439	23	25
97403	13211E8320-7	4130-00-991-8260	7	42
97403	13211E8320-8	5310-00-983-2335	7	3
			7	14
97403	13211E8323		22	2
97403	13211E8337	5310-00-880-9344	1	30
			8	19
			9	7
			11	24
97403	13211E8346	5340-00-827-2286	23	45
97403	13211E8353-1	4130-00-878-0103	11	26
97403	13211E8369	4820-00-073-8405	20	29
			21	24
97403	13211E8376-3		15	52
			16	71
			18	26
			19	24
97403	13211E8378-1		20	26
			21	21
97403	13211E8382	5310-00-089-6304	10	39
			11	38
			23	41
97403	13211E8385	5325-00-067-9222	23	43
97403	13211E8386	5310-00-530-9963	1	16
			1	22
			2	48
			4	3
97403	13211E8404	5930-00-275-7800	14	6
97403	13211E8406-2		20	23

CROSS-REFERENCE INDEXES

CAGEC	PART NUMBER	PART NUMBER INDEX STOCK NUMBER	FIG	ITEM
97403	13211E8406-2		21	18
97403	13211E8411		22	6
			22	10
97403	13211E8412	5360-00-240-6526	22	5
			22	9
97403	13213E0636		10	18
97403	13214E0696-3		15	33
			15	44
			16	32
			16	53
97403	13214E3411-3	4730-00-143-8933	15	7
			16	5
			20	30
			21	25
97403	13214E3416		11	22
97403	13214E3416-1		11	25
97403	13214E3471-2		22	20
97403	13214E3471-5		1	41
			2	45
			6	11
			22	15
97403	13214E3647-3	5325-01-033-0846	1	5
97403	13214E3685-2	5970-00-165-7470	9	38
97403	13214E3744V34	5305-00-163-8349	11	23
97403	13214E3744W22	5305-01-134-3274	8	17
97403	13214E3744W34	5305-00-984-7441	1	29
97403	13214E3744W5	5305-01-018-5599	9	5
97403	13214E3762	5970-00-173-2385	5	42
97403	13214E3785-1	4820-01-055-1283	15	53
			16	72
97403	13214E3789-6	5320-00-462-2320	23	30
97403	13214E3793	4130-00-572-4709	20	27
			21	22
97403	13214E3798-3	4130-01-099-1770	20	37
			21	33
97403	13214E3811		10	9
97403	13214E3818-6	5950-00-433-6017	9	37
97403	13214E3986-5	4130-01-114-1989	18	29
			19	28
97403	13214E4224-5		15	39
			16	48
97403	13214E4224-6		15	28
			16	27
97403	13214E4309	5930-00-911-9095	14	3
97403	13215E9823		4	1
97403	13215E9823-1		4	4
97403	13215E9827		18	43
			19	41
97403	13215E9832		22	36
97403	13215E9839	4820-01-017-4248	18	30
			19	27

CROSS-REFERENCE INDEXES

CAGEC	PART NUMBER	PART NUMBER INDEX STOCK NUMBER	FIG	ITEM
97403	13215E9841		14	11
97403	13215E9844		2	37
97403	13215E9847		2	20
97403	13215E9851		6	12
97403	13215E9854	5670-01-047-8362	1	20
97403	13215E9854/2		1	26
97403	13215E9854/3		1	27
97403	13215E9857		1	14
97403	13215E9857/2		1	18
97403	13215E9857/3		1	19
97403	13215E9867		2	41
97403	13215E9878-5		1	37
97403	13215E9885	4130-00-550-2995	6	1
97403	13215E9889		18	40
			19	38
97403	13215E9909-10	5325-00-954-3832	2	47
97403	13215E9909-5	5325-00-724-7655	4	2
97403	13216E6155-3	6680-00-085-8248	18	23
			19	21
97403	13216E6192	5940-00-150-4682	9	21
97403	13216E6201-1	5930-00-236-2351	5	30
97403	13216E6205-4	5925-00-236-2350	10	1
97403	13217E2343		2	46
97403	13217E2343-1		2	50
97403	13217E2343/4		2	49
97403	13217E2344		1	25
97403	13217E2367		10	34
97403	13217E2367/4		10	35
97403	13217E6815-5	3040-01-149-1674	8	11
97403	13217E6816	5355-01-150-9800	3	6
97403	13217E6817	4130-01-142-9785	8	9
97403	13217E6853		1	17
97403	13217E7603	5935-01-073-3370	6	6
97403	13218E6975	4820-01-044-7098	15	17
			16	16
97403	13218E9877	5915-01-051-2774	7	24
97403	13219E2647	4130-01-011-1217	4	7
97403	13219E2648		18	37
			19	37
97403	13219E2655		22	47
97403	13219E2656		22	44
97403	13219E2661		22	46
97403	13219E2662		22	45
97403	13219E2681		22	3
97403	13219E2682		22	7
97403	13219E9540	4730-01-092-3835	15	12
			16	11
97403	13220E5213-2	5320-00-135-1125	11	37
			21	38
			23	36
			23	38

CROSS-REFERENCE INDEXES

CAGEC	PART NUMBER	PART NUMBER INDEX STOCK NUMBER	FIG	ITEM
97403	13220E5213-3	5320-00-411-9439	3	26
			5	37
			10	28
			18	47
			19	45
			20	42
			20	45
			21	41
97403	13220E5213-4	5320-00-005-6256	20	24
			21	19
97403	13220E5615-1	5930-01-212-5842	8	15
97403	13220E5616		8	14
97403	13220E5617		2	23
97403	13220E5618		2	52
97403	13222E6294		2	7
97403	13222E9906		22	48
97403	13222E9906/12		22	55
97403	13222E9909		1	28
97403	13222E9909-1		1	34
97403	13222E9909/2		1	31
97403	13222E9909/3		1	32
97403	13222E9909/4		1	33
97403	13222E9987	4130-01-145-4475	1	4
97403	13222E9991		3	12
97403	13222E9991-1		3	30
97403	13222E9991-15		3	21
97403	13222E9991-5		3	25
97403	13222E9991/10		3	18
97403	13222E9991/11		3	19
97403	13222E9991/12		3	13
97403	13222E9991/13		3	14
97403	13222E9991/14		3	16
97403	13222E9991/21		3	17
97403	13222E9991/9		3	15
97403	13222E9994	4130-01-142-2650	18	46
			19	44
97403	13222E9996		1	8
97403	13222E9996-1		1	9
97403	13222E9996/2		1	11
97403	13222E9996/3		1	10
97403	13222E9996/5		1	12
97403	13222E9996/6		1	13
97403	13222E9997	4140-01-147-2164	12	15
97403	13222E9999	4130-01-145-4477	4	6
97403	13225E8000/139		20	4
			21	3
97403	13225E8000/140		15	23
			16	22
97403	13225E8000/141		15	20
			16	19
97403	13225E8000/143		15	47

CROSS-REFERENCE INDEXES

CAGEC	PART NUMBER	PART NUMBER INDEX STOCK NUMBER	FIG	ITEM
97403	13225E8000/143		16	66
97403	13225E8000/144		18	18
			19	14
97403	13225E8000/146		15	54
			16	73
97403	13225E8000/147		20	1
			21	1
97403	13225E8000/149		15	1
			16	1
97403	13225E8000/156		20	38
97403	13225E8000/160		20	6
			21	5
97403	13225E8000/161		20	32
			21	27
97403	13225E8000/162		15	49
			16	68
97403	13225E8000/165		15	18
			16	17
97403	13225E8000/167		15	4
			16	3
97403	13225E8000/168		15	56
			16	75
97403	13225E8000/169		20	18
			21	45
97403	13225E8000/175		20	28
97403	13225E8000/177		18	17
			19	15
97403	13225E8000/179		18	4
97403	13225E8000/181		18	9
			19	7
97403	13225E8000/182		15	10
			16	9
97403	13225E8000/183		15	9
			16	8
97403	13225E8000/184		18	2
			19	1
97403	13225E8000/186		15	2
			16	21
97403	13225E8000/189		20	16
			21	12
97403	13225E8000/191		20	14
			21	28
97403	13225E8000/195		20	31
			21	26
97403	13225E8000/203		18	7
			19	3
97403	13225E8000/205		18	25
			19	23
97403	13225E8000/209		18	20
			19	18
97403	13225E8000/211		15	55

CROSS-REFERENCE INDEXES

CAGEC	PART NUMBER	PART NUMBER INDEX STOCK NUMBER	FIG	ITEM
97403	13225E8000/211		16	74
97403	13225E8000/213		18	35
			19	33
97403	13225E8000/221		18	11
			19	9
97403	13225E8000/224		15	58
			16	77
97403	13225E8000/236		15	60
			16	79
97403	13225E8000/237		15	59
			16	78
97403	13225E8000/270		21	44
97403	13225E8000/36		2	21
97403	13225E8001		23	1
97403	13225E8001-49		23	32
97403	13225E8001/11		23	22
97403	13225E8001/13		23	23
97403	13225E8001/51		23	33
97403	13225E8001/56		23	2
97403	13225E8001/57		23	10
97403	13225E8001/58		23	9
97403	13225E8001/59		23	8
97403	13225E8001/60		23	12
97403	13225E8001/61		23	11
97403	13225E8001/62		23	13
97403	13225E8001/63		23	15
97403	13225E8001/64		23	17
97403	13225E8001/65		23	3
97403	13225E8001/66		23	4
97403	13225E8001/67		23	5
97403	13225E8001/68		23	6
97403	13225E8001/69		23	7
97403	13225E8001/70		23	21
97403	13225E8001/71		23	24
97403	13225E8001/72		23	16
97403	13225E8001/73		23	18
97403	13225E8001/74		23	14
97403	13225E8001/81		23	19
97403	13225E8001/82		23	20
97403	13225E8003		12	38
97403	13225E8005/42		9	14
97403	13225E8006		10	27
97403	13225E8007		9	1
97403	13225E8007-1		9	9
97403	13225E8007/4		9	8
97403	13225E8008		2	11
97403	13225E8008-1		2	13
97403	13225E8008/2		2	12
97403	13225E8009		2	29
97403	13225E8009-1		2	35
97403	13225E8009/2		2	34

CROSS-REFERENCE INDEXES

CAGEC	PART NUMBER	PART NUMBER INDEX STOCK NUMBER	FIG	ITEM
97403	13225E8009/3		2	30
97403	13225E8009/4		2	31
97403	13225E8009/5		2	32
97403	13225E8009/6		2	33
97403	13225E8012		18	21
			19	19
97403	13225E8013		20	35
			21	31
97403	13225E8015		8	16
97403	13225E8016		11	42
97403	13225E8017		11	31
97403	13225E8018		11	36
97403	13225E8019		2	18
97403	13225E8020	4130-01-142-2649	5	7
97403	13225E8020/16		5	29
97403	13225E8020/24		5	19
97403	13225E8021		5	41
97403	13225E8021-1		5	45
97403	13225E8022		5	36
97403	13225E8022-2		5	39
97403	13225E8023		5	44
97403	13225E8024-1	5945-01-166-2972	10	13
97403	13225E8026	4130-01-145-4476	4	5
97403	13225E8027		2	4
97403	13225E8030		22	24
97403	13225E8031		22	25
97403	13225E8032		12	12
97403	13225E8033		2	25
97403	13225E8034		9	33
97403	13225E8035	5310-01-154-1460	12	11
97403	13225E8036	4010-01-165-4393	23	28
97403	13225E8037		12	7
97403	13225E8038		12	17
97403	13225E8040		22	29
97403	13225E8040-2		22	31
97403	13225E8040-3		22	32
97403	13225E8043		11	17
97403	13225E8043/3		11	21
97403	13225E8043/4		11	20
97403	13225E8044-1		14	7
97403	13225E8044-1/2		14	9
97403	13225E8045		7	1
97403	13225E8045/2		7	7
97403	13225E8045/3		7	5
97403	13225E8045/6		7	6
97403	13225E8046		7	12
97403	13225E8046/3		7	17
97403	13225E8046/4		7	16
97403	13225E8046/6		7	18
97403	13225E8047		9	15
97403	13225E8047/12		9	23

CROSS-REFERENCE INDEXES

CAGEC	PART NUMBER	PART NUMBER INDEX STOCK NUMBER	FIG	ITEM
97403	13225E8047/13		9	24
97403	13225E8047/7		9	25
97403	13225E8047/8		9	26
97403	13225E8047/9		9	27
97403	13225E8048		7	36
97403	13225E8048/10		7	49
97403	13225E8048/12		7	48
97403	13225E8048/8		7	46
97403	13225E8048/9		7	47
97403	13225E8049		5	20
97403	13225E8049/4		5	25
97403	13225E8049/5		5	26
97403	13225E8049/7		5	27
97403	13225E8050		7	25
97403	13225E8050/4		7	31
97403	13225E8050/8		7	32
97403	13225E8051		7	19
97403	13225E8051/3		7	23
97403	13225E8052		9	32
97403	13225E8052/3		9	36
97403	13225E8052/4		9	35
97403	13225E8053		11	10
97403	13225E8053/3		11	14
97403	13225E8115		1	43
97403	13225E8115-1		1	46
97403	13225E8115/3		1	45
97403	132258000/156		21	34
97403	13226E0881-1		8	5
			11	3
97403	13226E0881-2		20	10
			21	9
97403	13226E0881-3		18	14
			19	12
97403	13226E1213	4140-01-145-4474	12	3
97403	13226E1214		2	26
97403	13226E1215-1		7	56
97403	13226E1215-1/1		7	58
97403	13226E1215-2		7	59
97403	13226E1215-2/1		7	61
97403	13226E1216		9	4
97403	13226E1217-3		17	7
97403	13226E1220	4730-01-149-4466	17	8
97403	13226E1493	4130-01-142-2651	20	47
			21	43
97403	13226E1493/6		20	48
97403	13226E1496		1	48
97403	13226E1496-1		1	50
97403	13226E1496/2		1	49
97403	13226E1498		20	41
			21	37

CROSS-REFERENCE INDEXES

CAGEC	PART NUMBER	PART NUMBER INDEX STOCK NUMBER	FIG	ITEM
97404	13226E1499		20	44
			21	40
01276	1525-10	4720-00-241-4435	BULK	10
21013	16-339	5950-01-315-5410	16	37
			16	58
21013	2K1-19	5310-01-316-1266	16	34
			16	55
10855	2RG5222C		17	32
82647	20640L15-88-135	5935-00-163-3976	17	33
21013	21M-86		16	39
			16	60
21013	23M-9		16	38
			16	59
21013	3K1-125		16	44
			16	65
92702	3170B-2		13	4
92702	3170B3-2		13	15
95691	34220-157		10	15D
21013	35M-83		16	36
			16	57
39428	3606T19	4010-01-128-0940	23	28A
39428	3606T33	4030-01-285-2882	23	28B
92702	3670B2-1		13	14
54080	3789-1035		10	15C
54080	3789-2003		10	15A
21013	4K1-65E	5330-01-316-1315	16	41
54080	3789-2003		10	15A
			16	62
92702	4170B2		13	11
21013	45M-365		16	35
			16	56
21013	45M-388-2		16	43
			16	64
92702	47-160-1	3120-01-284-7781	13	10
21013	50M-234		16	40
			16	61
21013	50M-243		16	42
			16	63
70334	6226	4730-00-254-6450	19	8
10855	7RG5322B		17	24
10855	7RG5323B		17	23
64731	7015-7	6105-01-164-8269	12	18
70276	72009	5120-01-160-1305	24	1
10855	8RG5004B		17	29
92702	81-273-1		13	6
92702	81-273-2		13	7
92702	81-273-3		13	8
92702	81-273-5		13	5
92702	81-273-6		13	13
92702	81-273-7		13	12
92702	83-141		13	9

CROSS-REFERENCE INDEXES

CAGEC	PART NUMBER	PART NUMBER INDEX STOCK NUMBER	FIG	ITEM
92702	91-1-9		13	16
92702	91-21-10		13	2
92702	92-10		13	17
92702	92-41		13	3
10855	99WA0351KC300812		17	26
10855	99WD0354TC200516		17	27
10855	99WH0351KC300812		17	27
10855	99WJ0351KC300712		17	28

CROSS-REFERENCE INDEXES

FIG	ITEM	FIGURE AND ITEM NUMBER INDEX STOCK NUMBER	CAGEC	PART NUMBER
BULK	1		97403	13225E8562
BULK	2	6145-00-194-9840	81348	QQB575R30T0500
BULK	3	6145-00-728-4026	81348	QQB575R36T0250
BULK	4		81346	ASTM-D-1056-CL-S BE42CF2-1/4
BULK	5		81346	ASTM-D-1056RE44T YPE-R-CL-E3/32
BULK	6		81346	ASTM-D-1056RE45C 1F2-1/2
BULK	7		81346	ASTM-D-1056RE45C 1F2-7/8
BULK	8		81349	MIL-R-6130TYPE2- GR-A-CONDTN-S1/4
BULK	9		81349	MIL-R-900-FORM-S H-1/32
BULK	10	4720-00-241-4435	01276	1525-10
BULK	11	5640-01-151-6016	81349	MIL-P-15280FORM- T-3/4ID
BULK	12	5640-00-237-4792	81349	MIL-P-15280
BULK	13	5970-00-812-2968	81349	M23053/5-102-0
BULK	14	5970-00-812-2969	81349	M23053/5-104-0
BULK	15	5970-00-954-1622	81349	M23053/5-105-0
BULK	16	5970-00-815-1295	81349	M23053/5-106-0
BULK	17	5970-00-954-1624	81349	M23053/5-107-0
BULK	18		81346	ASTM-D-1056-CL-S BE42CF2-1/8
BULK	19	9320-01-127-7855	81346	ASTM-D-1056
BULK	20	9320-01-150-4084	81346	ASTM D1056
BULK	21	9320-01-150-4085	81346	ASTM D1056
BULK	22	9320-01-150-4086	81346	ASTM D1056
BULK	23	9320-01-127-7855	81346	ASTM-D-1056SB015 C1F2-1/16
BULK	24	9320-00-814-4583	81349	MIL-R-6130TYPE2- GR-A-CONDTN-S1/8
BULK	25	4710-00-278-2216	81346	ASTM B280
BULK	26		81346	ASTM B280
BULK	27	4710-00-277-4523	81346	ASTM B280
BULK	28	4710-00-203-3174	81346	ASTM B280
BULK	29	4710-00-728-9785	81346	ASTM B280
BULK	30	6145-00-003-9527	81349	M5086/1-10-9
BULK	31	6145-00-578-7521	81349	M5086/1-12-9
BULK	32	6145-00-578-7516	81349	M5086/1-14-9
BULK	33		81349	M5086/1-16-9
9	5	5305-01-018-5599	97403	13214E3744W5
1	1	5305-00-984-6195	96906	MS35206-247
1	2	5310-00-765-3197	96906	MS27183-41
1	3	5330-00-170-0127	80205	NAS1523C08F
1	4	4130-01-145-4475	97403	13222E9987
1	5	5325-01-033-0846	97403	13214E3647-3
1	6	5305-00-984-6195	96906	MS35206-247
1	7	5330-00-170-0127	80205	NAS1523C08F

CROSS-REFERENCE INDEXES

FIG	ITEM	FIGURE AND ITEM NUMBER INDEX		PART NUMBER
		STOCK NUMBER	CAGEC	
1	8		97403	13222E9996
1	9		97403	13222E9996-1
1	10		97403	13222E9996/3
1	11		97403	13222E9996/2
1	12		97403	13222E9996/5
1	13		97403	13222E9996/6
1	14		97403	13215E9857
1	15		98897	STSEC007AS21
1	16	5310-00-530-9963	97403	13211E8386
1	17		97403	13217E6853
1	18		97403	13215E9857/2
1	19		97403	13215E9857/3
1	20	5670-01-047-8362	97403	13215E9854
1	21		98897	STSEC007AS21
1	22	5310-00-530-9963	97403	13211E8386
1	23		97403	13211E8210
1	24	5320-00-584-0672	96906	MS20426AD3-6
1	25		97403	13217E2344
1	26		97403	13215E9854/2
1	27		97403	13215E9854/3
1	28		97403	13222E9909
1	29	5305-00-984-7441	97403	13214E3744W34
1	30	5310-00-880-9344	97403	13211E8337
1	31		97403	13222E9909/2
1	32		97403	13222E9909/3
1	33		97403	13222E9909/4
1	34		97403	13222E9909-1
1	35	5320-00-117-6826	96906	MS20470AD4-4
1	36	5310-00-950-1310	96906	MS27183-4
1	37		97403	13215E9878-5
1	38	5305-00-889-2999	96906	MS35206-217
1	39	5310-00-543-2410	96906	MS35338-40
1	40	5310-00-934-9739	96906	MS35649-242
1	41		97403	13214E3471-5
1	42	5305-00-957-7815	96906	MS24693-S4
1	43		97403	13225E8115
1	44	5310-01-147-1257	80205	NAS1330S04KB81
1	45		97403	13225E8115/3
1	46		97403	13225E8115-1
1	47	5305-00-989-7434	96906	MS35207-263
1	48		97403	13226E1496
1	49		97403	13226E1496/2
1	50		97403	13226E1496-1
2	1	5305-00-984-6196	96906	MS35206-248
2	2	5310-00-765-3197	96906	MS27183-41
2	3	5305-00-245-9662	96906	MS35190-256
2	4		97403	13225E8027
2	5	5320-00-845-9501	96906	MS20600B4W4
2	6	5320-00-582-3305	96906	MS20600AD4W3
2	7		97403	13222E6294
2	8	5305-00-984-6196	96906	MS35206-248

CROSS-REFERENCE INDEXES

FIG	ITEM	FIGURE AND ITEM NUMBER INDEX		PART NUMBER
		STOCK NUMBER	CAGEC	
2	9	5310-00-765-3197	96906	MS27183-41
2	10	5305-00-245-9662	96906	MS35190-256
2	11		97403	13225E8008
2	12		97403	13225E8008/2
2	13		97403	13225E8008-1
2	14	5320-00-582-3305	96906	MS20600AD4W3
2	15		97403	13211E8215
2	16	5305-00-984-6196	96906	MS35206-248
2	17	5310-00-765-3197	96906	MS27183-41
2	18		97403	13225E8019
2	19	5320-00-582-3305	96906	MS20600AD4W3
2	20		97403	13215E9847
2	21		97403	13225E8000/36
2	22	5320-00-582-3305	96906	MS20600AD4W3
2	23		97403	13220E5617
2	24	5320-00-582-3305	96906	MS20600AD4W3
2	25		97403	13225E8033
2	26		97403	13226E1214
2	27	5305-00-984-6196	96906	MS35206-248
2	28	5310-00-765-3197	96906	MS27183-41
2	29		97403	13225E8009
2	30		97403	13225E8009/3
2	31		97403	13225E8009/4
2	32		97403	13225E8009/5
2	33		97403	13225E8009/6
2	34		97403	13225E8009/2
2	35		97403	13225E8009-1
2	36	5320-00-582-3305	96906	MS20600AD4W3
2	37		97403	13215E9844
2	38	5305-00-984-6196	96906	MS35206-248
2	39	5310-00-765-3197	96906	MS27183-41
2	40	5310-00-045-3299	96906	MS35338-42
2	41		97403	13215E9867
2	42	5305-00-889-2999	96906	MS35206-217
2	43	5310-00-543-2410	96906	MS35338-40
2	44	5310-00-934-9739	96906	MS35649-242
2	45		97403	13214E3471-5
2	46		97403	13217E2343
2	47	5325-00-954-3832	97403	13215E9909-10
2	48	5310-00-530-9963	97403	13211E8386
2	49		97403	13217E2343/4
2	50		97403	13217E2343-1
2	51	5305-00-989-7434	96906	MS35207-263
2	52		97403	13220E5618
3	1	5305-00-958-5477	96906	MS35190-254
3	2	5305-00-984-6195	96906	MS35206-247
3	3	5310-00-765-3197	96906	MS27183-41
3	4	5305-00-889-3000	96906	MS35206-230
3	5	5330-00-170-0127	80205	NAS1523C08F
3	6	5355-01-150-9800	97403	13217E6816
3	7	5305-00-984-6201	96906	MS35206-253

CROSS-REFERENCE INDEXES

FIGURE AND ITEM NUMBER INDEX				
FIG	ITEM	STOCK NUMBER	CAGEC	PART NUMBER
3	8	5310-00-045-3299	96906	MS35338-42
3	9	5305-00-983-6730	96906	MS35206-218
3	10	5310-00-543-2410	96906	MS35338-40
3	11	5935-01-176-1708	96906	MS25043-22DA
3	12		97403	13222E9991
3	13		97403	13222E9991/12
3	14		97403	13222E9991/13
3	15		97403	13222E9991/9
3	16		97403	13222E9991/14
3	17		97403	13222E9991/21
3	18		97403	13222E9991/10
3	19		97403	13222E9991/11
3	20	5320-00-582-3304	96906	MS20600AD4W2
3	21		97403	13222E9991-15
3	22	5320-00-582-3304	96906	MS20600AD4W2
3	23	5320-00-582-3501	96906	MS20601AD4W2
3	24	5340-00-582-7256	96906	MS21209F5-20
3	25		97403	13222E9991-5
3	26	5320-00-411-9439	97403	13220E5213-3
3	27	5310-00-728-3469	96906	MS21077-08
3	28		96906	MS27130-S93K
3	29	5310-00-763-0281	80205	NAS1330S08KB106
3	30		97403	13222E9991-1
4	1		97403	13215E9823
4	2	5325-00-724-7655	97403	13215E9909-5
4	3	5310-00-530-9963	97403	13211E8386
4	4		97403	13215E9823-1
4	5	4130-01-145-4476	97403	13225E8026
4	6	4130-01-145-4477	97403	13222E9999
4	7	4130-01-011-1217	97403	13219E2647
5	1	5305-00-984-6195	96906	MS35206-247
5	2	5310-00-045-3299	96906	MS35338-42
5	3	5310-00-765-3197	96906	MS27183-41
5	4	5340-00-598-0597	96906	MS21919DG8
5	5	5325-00-254-4718	97403	13211E8222
5	6	5305-00-989-7435	96906	MS35207-264
5	7	4130-01-142-2649	97403	13225E8020
5	8	5355-01-156-9476	97403	13211E8266
5	9	5305-00-984-6192	96906	MS35206-244
5	10	5310-00-889-2549	96906	MS21045-08
5	11	5305-00-995-3444	96906	MS35207-266
5	12	5310-00-802-8544	96906	MS15795-709
5	13	5310-00-934-9751	96906	MS35650-302
5	14	5310-00-809-8546	969065	MS27183-8
5	15	5310-00-061-7326	96906	MS21045-3
5	16	5305-00-889-3001	96906	MS35206-231
5	17	5310-00-889-2544	96906	MS21045-06
5	18	5330-00-828-3628	96906	MS51007-10
5	19		97403	13225E8020/24
5	20		97403	13225E8049
5	21	5935-01-226-8367	96906	MS3452W28-11P

CROSS-REFERENCE INDEXES

FIG	ITEM	FIGURE AND ITEM NUMBER INDEX		PART NUMBER
		STOCK NUMBER	CAGEC	
5	22	5940-00-143-4780	96906	MS25036-108
5	23	5940-00-143-4774	96906	MS25036-153
5	24	5975-00-074-2072	96906	MS3367-1-9
5	25		97403	13225E8049/4
5	26		97403	13225E8049/5
5	27		97403	13225E8049/7
5	28	5905-00-252-1047	81349	RCR32G274JS
5	29		97403	13225E8020/16
5	30	5930-00-236-2351	97403	13216E6201-1
5	31	5305-00-984-6192	96906	MS35206-244
5	32	5310-00-889-2549	96906	MS21045-08
5	33	5930-00-923-4176	97403	13211E8301-1
5	34	5325-00-286-6047	96906	MS35489-1
5	35	5340-00-103-2976	96906	MS21919WCJ6
5	36		97403	13225E8022
5	37	5320-00-411-9439	97403	13220E5213-3
5	38	5310-00-728-3469	96906	MS21077-08
5	39		97403	13225E8022-2
5	4	5325-00-263-6632	96906	MS35489-6
5	40		96906	MS35489-6
5	41		97403	13225E8021
5	42	5970-00-173-2385	97403	13214E3762
5	43	5320-00-582-3304	96906	MS20600AD4W2
5	44		97403	13225E8023
5	45		97403	13225E8021-1
6	1	4130-00-550-2995	97403	13215E9885
6	2	5305-00-889-3001	96906	MS35206-231
6	3	5310-00-082-1404	96906	MS27183-6
6	4	5310-00-889-2544	96906	MS21045-06
6	5	5330-00-828-3628	96906	MS51007-10
6	6	5935-01-073-3370	97403	13217E7603
6	7	5305-00-983-6730	96906	MS35206-218
6	8	5310-00-950-1310	96906	MS27183-4
6	9	5310-00-889-2543	96906	MS21045-04
6	10	5330-00-836-4356	96906	MS51007-8
6	11		97403	13214E3471-5
6	12		97403	13215E9851
7	1		97403	13225E8045
7	2	5935-01-136-2010	96906	MS3450W22-22P
7	3	5310-00-983-2335	97403	13211E8320-8
7	4	5935-01-118-5714	96906	MS3456W22-22S
7	5		97403	13225E8045/3
7	6		97403	13225E8045/6
7	7		97403	13225E8045/2
7	8	5935-01-118-5714	96906	MS3456W22-22S
7	9	5305-00-889-2999	96906	MS35206-217
7	10	5310-00-543-2410	96906	MS35338-40
7	11	5330-00-836-4356	96906	MS51007-8
7	12		97403	13225E8046
7	13	5935-01-136-2010	96906	MS3450W22-22P
7	14	5310-00-983-2335	97403	13211E8320-8
7	15	5935-01-118-5714	96906	MS3456W22-22S

CROSS-REFERENCE INDEXES

FIGURE AND ITEM NUMBER INDEX				
FIG	ITEM	STOCK NUMBER	CAGEC	PART NUMBER
7	16		97403	13225E8046/4
7	17		97403	13225E8046/3
7	18		97403	13225E8046/6
7	19		97403	13225E8051
7	20	5935-01-062-2402	96906	MS3456W22-22P
7	21	5935-01-118-5714	96906	MS3456W22-22S
7	22	5975-00-074-2072	96906	MS3367-1-9
7	23		97403	13225E8051/3
7	24	5915-01-051-2774	97403	13218E9877
7	25		97403	13225E8050
7	26	5935-00-506-6540	96906	MS3456W20-27P
7	27	5935-00-517-8519	96906	MS3456W14S6S
7	28		96906	MS3456W16S8S
7	29	5940-00-143-4774	96906	MS25036-153
7	30	5975-00-074-2072	96906	MS3367-1-9
7	31		97403	13225E8050/4
7	32		97403	13225E8050/8
7	33	5305-00-889-2999	96906	MS35206-217
7	34	5310-00-543-2410	96906	MS35338-40
7	35	5330-00-836-4355	96906	MS51007-7
7	36		97403	13225E8048
7	37	5935-01-187-6146	96906	MS3456W36-7P
7	38	5935-01-070-3679	96906	MS3456W28-11S
7	39	5935-01-089-0664	96906	MS3456W20-15S
7	40	5935-00-543-0207	96906	MS3456W12S3S
7	41	5935-01-154-6265	96906	MS3452W20-27S
7	42	4130-00-991-8260	97403	13211E8320-7
7	43	5940-00-143-4777	96906	MS25036-157
7	44	5940-00-230-0515	96906	MS25036-154
7	45	5975-00-074-2072	96906	MS3367-1-9
7	46		97403	13225E8048/8
7	47		97403	13225E8048/9
7	48		97403	13225E8048/12
7	49		97403	13225E8048/10
7	50	5310-00-061-7325	96906	MS21045-4
7	51	5310-00-809-4058	96906	MS27183-10
7	52	5310-00-889-2528	96906	MS45904-68
7	53	5307-01-165-7684	80205	NAS1454-4-0200
7	54	5975-00-074-2072	96906	MS3367-1-9
7	55	5325-00-543-2902	96906	MS35489-134
7	56		97403	13226E1215-1
7	57	5940-00-143-4777	96906	MS25036-157
7	58		7403	13226E1215-1/1
7	59		97403	13226E1215-2
7	60	5940-00-143-4777	96906	MS25036-157
7	61		97403	13226E1215-2/1
8	1	5305-00-995-3442	96906	MS35207-268
8	2	5330-00-119-7503	80205	NAS1523C3F
8	3	5310-00-014-5850	96906	MS27183-42
8	4	5310-00-877-5798	96906	MS21044D3
8	5		97403	13226E0881-1

CROSS-REFERENCE INDEXES

FIGURE AND ITEM NUMBER INDEX				
FIG	ITEM	STOCK NUMBER	CAGEC	PART NUMBER
8	6		96906	MS21919DG4
8	7	5305-00-995-3444	96906	MS35207-266
8	8	5340-00-078-3615	96906	MS21322-33
8	9	4130-01-142-9785	97403	13217E6817
8	10	5325-00-263-6632	96906	MS35489-6
8	11	3040-01-149-1674	97403	13217E6815-5
8	12	5310-00-934-9751	96906	MS35650-302
8	13	5310-00-014-5850	96906	MS27183-42
8	14		97403	13220E5616
8	15	5930-01-212-5842	97403	13220E5615-1
8	16		97403	13225E8015
8	17	5305-01-134-3274	97403	13214E3744W22
8	18	5310-00-550-1130	96906	MS35333-40
8	19	5310-00-880-9344	97403	13211E8337
9	1		97403	13225E8007
9	2	5320-00-582-3298	96906	MS20600B4W2
9	3		97403	13225E8034
9	4		97403	13226E1216
9	6	5330-01-054-1553	80205	NAS1523C4F
9	7	5310-00-880-9344	97403	13211E8337
9	8		97403	13225E8007/4
9	9		97403	13225E8007-1
9	10	5305-00-984-6195	96906	MS35206-247
9	11	5310-00-765-3197	96906	MS27183-41
9	12	5310-00-889-2549	96906	MS21045-08
9	13	5330-00-838-6935	96906	MS51007-13
9	14		97403	13225E8005/42
9	15		97403	13225E8047
9	16	5935-01-197-2625	96906	MS3452W36-7S
9	17	5940-00-143-4794	96906	MS25036-112
9	18	5940-00-143-4780	96906	MS25036-108
9	19	5940-00-283-5280	96906	MS25036-106
9	20	5940-00-143-4774	96906	MS25036-153
9	21	5940-00-150-4682	97403	13216E6192
9	22	5975-00-074-2072	96906	MS3367-1-9
9	23		97403	13225E8047/12
9	24		97403	13225E8047/13
9	25		97403	13225E8047/7
9	26		97403	13225E8047/8
9	27		97403	13225E8047/9
9	28	5305-00-983-6730	96906	MS35206-218
9	29	5310-00-950-1310	96906	MS27183-4
9	30	5310-00-889-2543	96906	MS21045-04
9	31	5330-00-836-4356	96906	MS51007-8
9	32		97403	13225E8052
9	33	5935-01-168-6755	96906	MS3452W22-22P
9	34	5940-00-143-4794	96906	MS25036-112
9	35		97403	13225E8052/4
9	36		97403	13225E8052/3
9	37	5950-00-433-6017	97403	13214E3818-6
9	38	5970-00-165-7470	97403	13214E3685-2

CROSS REFERENCE INDEXES

FIG	ITEM	FIGURE AND ITEM NUMBER INDEX		PART NUMBER
		STOCK NUMBER	FSCM	
10	1	5925-00-236-2350	97403	13216E6205-4
10	2	5920-00-280-3175	81349	F09B250V1-6/10A
10	3	5305-00-059-4552	96906	MS35190-237
10	4	5310-00-889-2544	96906	MS21045-06
10	5		97403	13211E3784
10	6	5920-00-939-5442	97403	13211E3785
10	7	5305-00-059-4552	96906	MS35190-237
10	8	5310-00-889-2544	96906	MS21045-06
10	9		97403	13214E3811
10	10	5961-00-913-1749	97403	13211E3791
10	11	5310-00-809-3078	96906	MS27183-11
10	12	5305-00-984-6221	96906	MS35206-234
10	13	5945-01-166-2972	97403	13225E8024-1
10	14	5310-00-889-2549	96906	MS21045-08
10	15		04009	ACC230UD3AE
10	15A		54080	3789-2003
10	15B		95691	ACC-230-8403
10	15C		54080	3789-1035
10	15D		95691	34220-157
10	16	5305-00-984-4976	96906	MS35206-219
10	17	5310-00-950-1310	96906	MS27183-4
10	18		97403	13213E0636
10	19	5305-00-983-6730	96906	MS35206-218
10	20	5310-00-889-2543	96906	MS21045-04
10	21		81349	TY37TB6
10	22	5305-00-995-3444	96906	MS35207-266
10	23	5310-00-014-5850	96906	MS27183-42
10	24	5310-00-061-7326	96906	MS21045-3
10	25	5305-00-989-6265	96906	MS35207-262
10	26	5330-00-500-2466	80205	NAS1523-3F
10	27		97403	13225E8006
10	28	5320-00-411-9439	97403	13220E5213-3
10	29	5310-00-726-9076	96906	MS21077-06
10	30	5310-00-655-5873	80205	NAS1032A04
10	31	5305-00-984-4982	96906	MS35206-225
10	32	5310-00-045-4007	96906	MS35338-41
10	33	5925-01-071-7019	74193	006-10245
10	34		97403	13217E2367
10	35		97403	13217E2367/4
10	36	5320-00-117-6938	96906	MS20426AD3-4
10	37	5310-00-623-5989	80205	NAS1031A3
10	38	5320-00-582-3501	96906	MS20601AD4W2
10	39	5310-00-089-6304	97403	13211E8382
11	1	5305-00-995-3442	96906	MS35207-268
11	2	5330-00-119-7503	80205	NAS1523C3F
11	3		97403	13226E0881-1
11	4		96906	MS21919DG4
11	5	5310-00-014-5850	96906	MS27183-42
11	6	5310-00-877-5798	96906	MS21044D3
11	7	5305-00-889-2999	96906	MS35206-217
11	8	5310-00-543-2410	96906	MS35338-40
11	9	5310-00-934-9739	96906	MS35649-242
11	10		97403	13225E8053
11	11	5935-01-206-6981	96906	MS3450W14S-6P
11	12	5940-00-143-4780	96906	MS25036-108

CROSS-REFERENCE INDEXES

FIGURE AND ITEM NUMBER INDEXES				
FIG	ITEM	STOCK NUMBER	CAGEC	PART NUMBER
11	13	5975-00-074-2072	96906	MS3367-1-9
11	14		97403	13225E8053/3
11	15	5305-00-984-6195	96906	MS35206-247
11	16	5310-00-889-2549	96906	MS21045-08
11	17		97403	13225E8043
11	18	5930-00-106-1972	97403	13211E8265
11	19	5940-00-143-4780	96906	MS25036-108
11	20		97403	13225E8043/4
11	21		97403	13225E8043/3
11	22		97403	13214E3416
11	23	5305-00-163-8349	97403	13214E3744V34
11	24	5310-00-880-9344	97403	13211E8337
11	25		97403	13214E3416-1
11	26	4130-00-878-0103	97403	13211E8353-1
11	27	5340-00-056-4593	97403	13211E8227
11	28	5305-00-984-6195	96906	MS35206-247
11	29	5310-00-045-3299	96906	MS35338-42
11	30	5310-00-765-3197	96906	MS27183-41
11	31		97403	13225E8017
11	32	5310-01-036-0908	96906	MS27130-S14K
11	33	5305-00-984-6195	96906	MS35206-247
11	34	5310-00-045-3299	96906	MS35338-42
11	35	5310-00-765-3197	96906	MS27183-41
11	36		97403	13225E8018
11	37	5320-00-135-1125	97403	13220E5213-2
11	38	5310-00-089-6304	97403	13211E8382
11	39	5305-00-984-6195	96906	MS35206-247
11	40	5310-00-045-3299	96906	MS35338-42
11	41	5330-00-170-0127	80205	NAS1523C08F
11	42		97403	13225E8016
11	43	5310-01-146-9773	96906	MS27130-S94K
12	1	5310-00-982-5009	96906	MS21045-10
12	2	5315-00-730-4564	96906	MS20066-143
12	3	4140-01-145-4474	97403	13226E1213
12	4	5310-00-183-4362	88044	AN960JD1016L
12	5	5305-00-984-6195	96906	MS35206-247
12	6	5310-00-765-3197	96906	MS27183-41
12	7		97403	13225E8037
12	8	5305-00-984-6195	96906	MS35206-247
12	8	5305-00-984-6196	96906	MS35206-248
12	9	5310-00-765-3197	96906	MS27183-41
12	10	5306-00-576-5639	80205	NAS564-49
12	11	5310-01-154-1460	97403	13225E8035
12	12		97403	13225E8032
12	13	5325-00-249-6345	96906	MS35489-69
12	14	5310-00-061-7325	96906	MS21045-4
12	15	4140-01-147-2164	97403	13222E9997
12	16	5305-00-984-7164	80205	NAS1081-5D6
12	17		97403	13225E8038
12	18	6105-01-164-8269	64731	7015-7
12	19	5305-00-486-2597	64731	02-009264-003

CROSS-REFERENCE INDEXES

FIG	ITEM	FIGURE AND ITEM NUMBER INDEX		PART NUMBER
		STOCK NUMBER	CAGEC	
12	20	5305-00-485-8512	64731	02-009264-004
12	21	5935-01-079-1429	96906	MS3452W16S-8P
12	22		64731	02-009242-001
12	23		64731	02-009264-001
12	24		64731	01-008498-028
12	25	5930-01-164-2027	64731	01-008773-030
12	26	5305-01-138-2206	64731	02-009264-008
12	27		64731	02-015229-000
12	28		64731	01-006189-003
12	29		64731	01-006424-012
12	30	3110-01-147-8178	64731	01-010999-206
12	31	6105-01-162-8379	64731	02-015570-000
12	32	5305-01-143-6039	64731	02-009264-032
12	33		64731	02-015246-000
12	34	3110-01-119-0981	64731	01-010999-204
12	35		64731	02-015587-000
12	36	5305-00-984-6195	96906	MS35206-247
12	37	5310-00-765-3197	96906	MS27183-41
12	38		97403	13225E8003
13	1		92702	BT7030
13	2		92702	91-21-10
13	3		92702	92-41
13	4		92702	3170B-2
13	5		92702	81-273-5
13	6		92702	81-273-1
13	7		92702	81-273-2
13	8		92702	81-273-3
13	9		92702	83-141
13	10	3120-01-284-7781	92702	47-160-1
13	11		92702	4170B2
13	12		92702	81-273-7
13	13		92702	81-273-6
13	14		92702	3670B2-1
13	15		92702	3170B3-2
13	16		92702	91-1-9
13	17		92702	92-10
13	18		96906	MS3102R16S-8P
14	1	5305-00-984-4984	96906	MS35206-227
14	2	5310-00-045-4007	96906	MS35338-41
14	3	5930-00-911-9095	97403	13214E4309
14	4	5305-00-984-4984	96906	MS35206-227
14	5	5310-00-045-4007	96906	MS35338-41
14	6	5930-00-275-7800	97403	13211E8404
14	7		97403	13225E8044-1
14	8	5940-00-143-4774	96906	MS25036-153
14	9		97403	13225E8044-1/2
14	10	5325-00-263-6632	96906	MS35489-6
14	11		97403	13215E9841
14	12	5320-00-117-6938	96906	MS20426AD3-4
14	13	5310-00-726-9076	96906	MS21077-06
15	1		97403	13225E8000/149

CROSS-REFERENCE INDEXES

FIG	ITEM	FIGURE AND ITEM NUMBER INDEX		PART NUMBER
		STOCK NUMBER	CAGEC	
15	2	4730-01-093-2799	97403	13211E4043-26
15	3	4730-00-940-7940	96906	MS35928-3
15	4		97403	13225E8000/167
15	5	5325-00-291-9366	96906	MS35489-11
15	6	4730-00-585-2204	41947	A-4890
15	7	4730-00-143-8933	97403	13214E3411-3
15	8	4730-00-822-1274	97403	13211E3799-1
15	9		97403	13225E8000/183
15	10		97403	13225E8000/182
15	11	4730-00-189-2737	96906	MS35872-2
15	12	4730-01-092-3835	97403	13219E9540
15	13	5305-00-984-6196	96906	MS35206-248
15	14	5310-00-045-3299	96906	MS35338-42
15	15	5310-00-765-3197	96906	MS27183-41
15	16	5340-00-598-4201	96906	MS21919DG11
15	17	4820-01-044-7098	97403	13218E6975
15	18		97403	13225E8000/165
15	19	4730-00-263-6470	97403	13211E4043-21
15	20		97403	13225E8000/141
15	21	4730-00-263-6472	96906	MS35929-5
15	22		97403	13225E8000/186
15	23		97403	13225E8000/140
15	24	4730-00-822-1275	97403	13211E3799-3
15	25	5305-00-984-6192	96906	MS35206-244
15	26	5310-00-045-3299	96906	MS35338-42
15	27	5310-00-765-3197	96906	MS27183-41
15	28		97403	13214E4224-6
15	29	5305-00-984-4979	96906	MS35206-222
15	30	5310-00-088-0551	96906	MS21044N04
15	31	5330-00-079-7838	96906	MS51007-3
15	32	5935-01-092-1050	96906	MS3452W12S-3P
15	33		97403	13214E0696-3
15	34	4810-00-433-0763	93781	ORS320-24VDC
15	35	4810-01-106-0345	93781	03MP-23-MM-24VDC
15	36	5305-00-984-6192	96906	MS35206-244
15	37	5310-00-045-3299	96906	MS35338-42
15	38	5310-00-765-3197	96906	MS27183-41
15	39		97403	13214E4224-5
15	40	5305-00-984-4979	96906	MS35206-222
15	41	5310-00-088-0551	96906	MS21044N04
15	42	5330-00-079-7838	96906	MS51007-3
15	43	5935-01-092-1050	96906	MS3452W12S-3P
15	44		97403	13214E0696-3
15	45	4810-00-433-0763	93781	ORS320-24VDC
15	46	4810-01-106-0345	93781	03MP-23-MM-24VDC
15	47		97403	13225E8000/143
15	48	4730-00-818-7778	97403	13211E4043-6
15	49		97403	13225E8000/162
15	50	5310-00-087-7493	96906	MS27183-13
15	51	5310-00-959-4675	96906	MS35340-46
15	52		97403	13211E8376-3

CROSS-REFERENCE INDEXES

FIG	ITEM	FIGURE AND ITEM NUMBER INDEX		PART NUMBER
		STOCK NUMBER	CAGEC	
15	53	4820-01-055-1283	97403	13214E3785-1
15	54		97403	13225E8000/146
15	55		97403	13225E8000/211
15	56		97403	13225E8000/168
15	57	4730-00-263-6463	97403	13211E4043-13
15	58		97403	13225E8000/224
15	59		97403	13225E8000/237
15	60		97403	13225E8000/236
16	1		97403	13225E8000/149
16	2	4730-01-093-2799	97403	13211E4043-26
16	3		97403	13225E8000/167
16	4	5325-00-291-9366	96906	MS35489-11
16	5	4730-00-143-8933	97403	13214E3411-3
16	6	4730-00-585-2204	41947	A4890
16	7	4730-00-822-1274	97403	13211E3799-1
16	8		97403	13225E8000/183
16	9		97403	13225E8000/182
16	10	4730-00-189-2737	96906	MS35872-2
16	11	4730-01-092-3835	97403	13219E9540
16	12	5305-00-984-6196	96906	MS35206-248
16	13	5310-00-045-3299	96906	MS35338-42
16	14	5310-00-765-3197	96906	MS27183-41
16	15	5340-00-598-4201	96906	MS21919DG11
16	16	4820-01-044-7098	97403	13218E6975
16	17		97403	13225E8000/165
16	18	4730-00-263-6470	97403	13211E4043-21
16	19		97403	13225E8000/141
16	20	4730-00-263-6472	96906	MS35929-5
16	21		97403	13225E8000/186
16	22		97403	13225E8000/140
16	23	4730-00-932-0970	96906	MS35920-3
16	24	5305-00-984-6192	96906	MS35206-244
16	25	5310-00-045-3299	96906	MS35338-42
16	26	5310-00-765-3197	96906	MS27183-41
16	27		97403	13214E4224-6
16	28	5305-00-984-4979	96906	MS35206-222
16	29	5310-00-088-0551	96906	MS21044-N04
16	30	5330-00-079-7838	96906	MS51007-3
16	31		96906	MS3102R12S-3P
16	32		97403	13214E0696-3
16	33	4810-01-316-5586	21013	SVP-1250-50S-24D P
16	34	5310-01-316-1266	21013	2K1-19
16	35		21013	45M-365
16	36		21013	35M-83
16	37	5950-01-315-5410	21013	16-339
16	38		21013	23M-9
16	39		21013	21M-86
16	40		21013	50M-234
16	41	5330-01-316-1315	21013	4K1-65E
16	42		21013	50M-243

CROSS-REFERENCE INDEXES

FIG	ITEM	FIGURE AND ITEM NUMBER INDEX		PART NUMBER
		STOCK NUMBER	CAGEC	
16	43		21013	45M-388-2
16	44		21013	3K1-125
16	45	5305-00-984-6192	96906	MS35206-244
16	46	5310-00-045-3299	96906	MS35338-42
16	47	5310-00-765-3197	96906	MS27183-41
16	48		97403	13214E4224-5
16	49	5305-00-984-4979	96906	MS35206-222
16	50	5310-00-088-0551	96906	MS21044-N04
16	51	5330-00-079-7838	96906	MS51007-3
16	52	5935-01-092-1050	96906	MS3452W12S-3P
16	53		97403	13214E0696-3
16	54	4810-01-316-5586	21013	SVP-1250-50S-24D P
16	55	5310-01-316-1266	21013	2K1-19
16	56		21013	45M-365
16	57		21013	35M-83
16	58	5950-01-315-5410	21013	16-339
16	59		21013	23M-9
16	60		21013	21M-86
16	61		21013	50M-234
16	62	5330-01-316-1315	21013	4K1-65E
16	63		21013	50M-243
16	64		21013	45M-388-2
16	65		21013	3K1-125
16	66		97403	13225E8000/143
16	67	4730-00-818-7778	97403	13211E4043-6
16	68		97403	13225E8000/162
16	69	5310-00-087-7493	96906	MS27183-13
16	70	5310-00-959-4675	96906	MS35340-46
16	71		97403	13211E8376-3
16	72	4820-01-055-1283	97403	13214E3785-1
16	73		97403	13225E8000/146
16	74		97403	13225E8000/211
16	75		97403	13225E8000/168
16	76	4730-00-950-5276	97403	13211E4043-14
16	77		97403	13225E8000/224
16	78		97403	13225E8000/237
16	79		97403	13225E8000/236
17	1	5306-00-235-4727	97403	13211E8166
17	2	5310-00-167-0768	88044	AN970-6
17	3	5310-00-401-3365	97403	13211E8170
17	4	3120-00-410-6718	97403	13211E8169
17	5	5310-00-167-0767	88044	AN970-5
17	6	5310-00-245-3424	96906	MS17829-5C
17	7		97403	13226E1217-3
17	8	4730-01-149-4466	97403	13226E1220
17	9	4130-00-139-3372	97403	13211E3793-5
17	10		10855	KA90EC080
17	11	4130-01-143-4854	87358	SW1230-21
17	12		96906	MS20470AD2-4
17	13		10855	1RG5112C

CROSS-REFERENCE INDEXES

FIGURE AND ITEM NUMBER INDEX				
FIG	ITEM	STOCK NUMBER	CAGEC	PART NUMBER
17	14	5305-00-432-4164	96906	MS51861-25
17	15	5310-00-045-4007	96906	MS35338-41
17	16		10855	IRG4076C
17	17		10855	IRG4254D
17	18	5305-00-889-2999	96906	MS35206-217
17	19	5310-00-934-9739	96906	MS35649-242
17	20	5310-00-543-2410	97403	MS35338-40
17	21	5330-00-836-4355	96906	MS51007-7
17	22		96906	MS3102R20-15P
17	23		10855	7RG5323B
17	24		10855	7RG5322B
17	25		10855	99WD0354TC200516
17	26		10855	99WA0351KC300812
17	27		10855	99WH0351KC300812
17	28		10855	99WJ0351KC300712
17	29		10855	8RG5004B
17	30		10855	AU02AA131
17	31	5325-00-940-7988	96906	MS35489-37
17	32		10855	2RG5222C
17	33	5930-00-163-3976	82647	20640L15-88-135
18	1	5325-01-242-7083	96906	MS35489-17
18	2		97403	13225E8000/184
18	3	4730-00-776-1048	96906	MS35917-5U
18	4		97403	13225E8000/179
18	5	5325-00-263-6651	59875	TD97203
18	6	4730-00-189-2737	96906	MS35872-2
18	7		97403	13225E8000/203
18	8	4730-00-815-5678	97403	13211E4043-22
18	9		97403	13225E8000/181
18	10	4730-00-254-6450	96906	MS35917-5
18	11		97403	13225E8000/221
18	12	5305-00-957-2635	96906	MS35191-277
18	13	5310-00-877-5798	96906	MS21044D3
18	14		97403	13226E0881-3
18	15	5340-00-598-0146	96906	MS21919WDG6
18	16	5325-00-291-9366	96906	MS35489-11
18	17		97403	13225E8000/177
18	18		97403	13225E8000/144
18	19	4730-00-837-0685	96906	MS35917-3
18	20		97403	13225E8000/209
18	21		97403	13225E8012
18	22	5310-01-146-9773	96906	MS27130-S94K
18	23	6680-00-085-8248	97403	13216E6155-3
18	24	4730-00-940-7940	96906	MS35928-3
18	25		97403	13225E8000/205
18	26		97403	13211E8376-3
18	27	5310-00-087-7493	96906	MS27183-13
18	28	5310-00-959-4675	96906	MS35340-46
18	29	4130-01-114-1989	97403	13214E3986-5
18	30	4820-01-017-4248	97403	13215E9839
18	31	5305-00-984-6195	96906	MS35206-247

CROSS-REFERENCE INDEXES

FIG	ITEM	FIGURE AND ITEM NUMBER INDEX		PART NUMBER
		STOCK NUMBER	CAGEC	
18	32	5310-00-045-3299	96906	MS35338-42
18	33	5310-00-765-3197	96906	MS27183-41
18	34	5340-00-543-4394	96906	MS21919DG6
18	35		97403	13225E8000/213
18	36	5305-00-989-7434	96906	MS35207-263
18	37		97403	13219E2648
18	38	5330-00-119-7503	80205	NAS1523C3F
18	39	5310-00-014-5850	96906	MS27183-42
18	40		97403	13215E9889
18	41	5320-00-117-6939	96906	MS20426AD3-5
18	42	5310-00-623-5989	80205	NAS1031A3
18	43		97403	13215E9827
18	44	5320-00-117-6939	96906	MS20426AD3-5
18	45	5310-00-623-5989	80205	NAS1031A3
18	46	4130-01-142-2650	97403	13222E9994
18	47	5320-00-411-9439	97403	13220E5213-3
18	48	5310-00-777-5779	96906	MS21059-08
19	1		97403	13225E8000/184
19	2	5325-01-242-7083	96906	MS35489-17
19	3		97403	13225E8000/203
19	4	4730-00-189-2737	96906	MS35872-2
19	5	5325-00-263-6651	96906	MS35489-12
19	6	4730-00-815-5678	97403	13211E4043-22
19	7		97403	13225E8000/181
19	8	4730-00-254-6450	70334	6226
19	9		97403	13225E8000/221
19	10	5305-00-957-2635	96906	MS35191-277
19	11	5340-00-598-0146	96906	MS21919WDG6
19	12		97403	13226E0881-3
19	13	5310-00-877-5798	96906	MS21044D3
19	14		97403	13225E8000/144
19	15		97403	13225E8000/177
19	16	5325-00-291-9366	96906	MS35489-11
19	17	4730-00-837-0685	96906	MS35917-3
19	18		97403	13225E8000/209
19	19		97403	13225E8012
19	20	5310-01-146-9773	96906	MS27130-S94K
19	21	6680-00-085-8248	97403	13216E6155-3
19	22	4730-00-940-7940	96906	MS35928-3
19	23		97403	13225E8000/205
19	24		97403	13211E8376-3
19	25	5310-00-087-7493	96906	MS27183-13
19	26	5310-00-959-4675	96906	MS35340-46
19	27	4820-01-017-4248	97403	13215E9839
19	28	4130-01-114-1989	97403	13214E3986-5
19	29	5305-00-984-6195	96906	MS35206-247
19	30	5310-00-045-3299	96906	MS35338-42
19	31	5310-00-765-3197	96906	MS27183-41
19	32	5340-00-543-4394	96906	MS21919DG6
19	33		97403	13225E8000/213
19	34	5305-00-989-7434	96906	MS35207-263

CROSS-REFERENCE INDEXES

FIG	ITEM	FIGURE AND ITEM NUMBER INDEX		PART NUMBER
		STOCK NUMBER	CAGEC	
19	35	5330-00-119-7503	80205	NAS1523C3F
19	36	5310-00-014-5850	96906	MS27183-42
19	37		97403	13219E2648
19	38		97403	13215E9889
19	39	5320-00-117-6939	96906	MS20426AD3-5
19	40	5310-00-623-5989	80205	NAS1031A3
19	41		97403	13215E9827
19	42	5320-00-117-6939	96906	MS20426AD3-5
19	43	5310-00-623-5989	80205	NAS1031A3
19	44	4130-01-142-2650	97403	13222E9994
19	45	5320-00-411-9439	97403	13220E5213-3
19	46	5310-00-777-5779	96906	MS21059-08
20	1		97403	13225E8000/147
20	2	4730-00-263-6465	96906	MS35929-4
20	3	4730-00-022-1334	96906	MS35928-4
20	4		97403	13225E8000/139
20	5	4730-00-203-4922	97403	13211E4043-11
20	6		97403	13225E8000/160
20	7	4730-00-822-1277	97403	13211E3799-5
20	8	5305-00-964-6194	96906	MS35191-284
20	9	5310-00-877-5798	96906	MS21044D3
20	10		97403	13226E0881-2
20	11	5340-00-286-9421	96906	MS21919WDG13
20	12	4820-00-909-3717	97403	13211E3800
20	13	4730-00-839-6380	96906	MS35928-5
20	14		97403	13225E8000/191
20	15	4730-00-254-6450	96906	MS35917-5
20	16		97403	13225E8000/189
20	17	4730-00-189-2739	96906	MS35872-3
20	18		97403	13225E8000/169
20	19	5305-00-088-8923	96906	MS35207-285
20	20	5305-00-993-2463	96906	MS35207-279
20	21	5310-00-582-5965	96906	MS35338-44
20	22	5310-00-043-0520	96906	MS35650-3252
20	23		97403	13211E8406-2
20	24	5320-00-005-6256	97403	13220E5213-4
20	25	5310-00-771-7359	96906	MS21076-L4
20	26		97403	13211E8378-1
20	27	4130-00-572-4709	97403	13214E3793
20	28		97403	13225E8000/175
20	29	4820-00-073-8405	97403	13211E8369
20	30	4730-00-143-8933	97403	13214E3411-3
20	31		97403	13225E8000/195
20	32		97403	13225E8000/161
20	33	5305-00-984-6194	96906	MS35206-246
20	34	5310-00-045-3299	96906	MS35338-42
20	35		97403	13225E8013
20	36		96906	MS27130-S93K
20	37	4130-01-099-1770	97403	13214E3798-3
20	38		97403	13225E8000/156
20	39	5305-00-989-7434	96906	MS35207-263

CROSS-REFERENCE INDEXES

FIG	ITEM	FIGURE AND ITEM NUMBER INDEX		PART NUMBER
		STOCK NUMBER	CAGEC	
20	40	5305-00-957-7811	96906	MS24693S272
20	41		97403	13226E1498
20	42	5320-00-411-9439	97403	13220E5213-3
20	43	5310-00-623-5989	80205	NAS1031A3
20	44		97403	13226E1499
20	45	5320-00-411-9439	97403	13220E5213-3
20	46	5310-00-623-5989	80205	NAS1031A3
20	47	4130-01-142-2651	97403	13226E1493
20	48		97403	13226E1493/6
21	1		97403	13225E8000/147
21	2		97403	13211E4043-24
21	3		97403	13225E8000/139
21	4	4730-00-203-4922	97403	13211E4043-11
21	5		97403	13225E8000/160
21	6	4730-00-822-1277	97403	13211E3799-5
21	7	5305-00-964-6194	96906	MS35191-284
21	8	5340-00-286-9421	96906	MS21919WDG13
21	9		97403	13226E0881-2
21	10	5310-00-877-5798	96906	MS21044D3
21	11	4820-00-909-3717	97403	13211E3800
21	12		97403	13225E8000/189
21	13	4730-00-189-2739	96906	MS35872-3
21	14	5305-00-088-8923	96906	MS35207-285
21	15	5305-00-993-2463	96906	MS35207-279
21	16	5310-00-582-5965	96906	MS35338-44
21	17	5310-00-043-0520	96906	MS35650-3252
21	18		97403	13211E8406-2
21	19	5320-00-005-6256	97403	13220E5213-4
21	20	5310-00-771-7359	96906	MS21076-L4
21	21		97403	13211E8378-1
21	22	4130-00-572-4709	97403	13214E3793
21	23		97403	13211E8000/175
21	24	4820-00-073-8405	97403	13211E8369
21	25	4730-00-143-8933	97403	13214E3411-3
21	26		97403	13225E8000/195
21	27		97403	13225E8000/161
21	28		97403	13225E8000/191
21	29	5305-00-984-6194	96906	MS35206-246
21	30	5310-00-045-3299	96906	MS35338-42
21	31		97403	13225E8013
21	32		96906	MS27130-S93K
21	33	4130-01-099-1770	97403	13214E3798-3
21	34		97403	132258000/156
21	35	5305-00-989-7434	96906	MS35207-263
21	36	5305-00-957-7811	96906	MS24693-S272
21	37		97403	13226E1498
21	38	5320-00-135-1125	97403	13220E5213-2
21	39	5310-00-623-5989	80205	NAS1031A3
21	40		97403	13226E1499
21	41	5320-00-411-9439	97403	13220E5213-3
21	42	5310-00-623-5989	80205	NAS1031A3

CROSS-REFERENCE INDEXES

FIGURE AND ITEM NUMBER INDEX				
FIG	ITEM	STOCK NUMBER	CAGEC	PART NUMBER
21	43	4130-01-142-2651	97403	13226E1493
21	44		97403	13225E8000/270
21	45		97403	13225E8000/169
22	1	4730-00-908-3194	96906	MS35842-11
22	2		97403	13211E8323
22	3		97403	13219E2681
22	4	5315-00-234-1856	96906	MS24665-155
22	5	5360-00-240-6526	97403	13211E8412
22	6		97403	13211E8411
22	7		97403	13219E2682
22	8	5315-00-234-1856	96906	MS24665-155
22	9	5360-00-240-6526	97403	13211E8412
22	10		97403	13211E8411
22	11		97403	13211E8178
22	12	5305-00-808-7834	96906	MS24693-S6
22	13	5310-00-543-2410	96906	MS35338-40
22	14	5310-00-934-9739	96906	MS35649-242
22	15		97403	13214E3471-5
22	16	5330-00-836-4356	96906	MS51007-8
22	17	5305-00-808-7834	96906	MS24693-S6
22	18	5310-00-543-2410	96906	MS35338-40
22	19	5310-00-934-9739	96906	MS35649-242
22	20		97403	13214E3471-2
22	21	5330-00-828-3628	96906	MS51007-10
22	22	5305-00-050-4272	80205	NAS1096-2-4
22	23	5310-00-094-4587	96906	MS27183-41
22	24			13225E8030
22	25			13225E8031
22	26	5305-00-984-7341	96906	MS35191-273
22	27	5310-00-877-5798	96906	MS21044D3
22	28	5340-01-765-3197	96906	MS35792-1
22	29		97403	13225E8040
22	30	5320-00-582-3501	96906	MS20601AD4W2
22	31		97403	13225E8040-2
22	32		97403	13225E8040-3
22	33	5305-00-984-7341	96906	MS35191-273
22	34	5310-00-877-5798	96906	MS21044D3
22	35		96906	MS35792-1
22	36		97403	13215E9832
22	37	5305-00-958-4359	96906	MS35207-246
22	38	5310-00-014-5850	96906	MS27183-42
22	39	5310-00-877-5798	96906	MS21044D3
22	40	5305-00-995-3442	96906	MS35207-268
22	41	5310-00-045-3296	96906	MS35338-43
22	42	5306-00-068-0514	96906	MS90727-7
22	43	5310-01-115-3435	80205	NAS1149D0463J
22	44		97403	13219E2656
22	45		97403	13219E2662
22	46		97403	13219E2661
22	47		97403	13219E2655
22	48		97403	13222E9906

CROSS-REFERENCE INDEXES

FIG	ITEM	FIGURE AND ITEM NUMBER INDEX		PART NUMBER
		STOCK NUMBER	CAGEC	
22	49	5310-00-958-5321	96906	MS27130-S26K
22	50	5310-00-481-6295	80205	NAS1329S08KB120
22	51	5310-00-763-0281	80205	NAS1330S08KB106
22	52	5320-00-117-6937	96906	MS20426AD3-3
22	52	5320-00-117-6939	96906	MS20426AD3-5
22	53	5310-00-777-5793	96906	MS21059L4
22	54	5340-01-146-6175	96906	MS21209C7-10P
22	55		97403	13222E9906/12
23	1		97403	13225E8001
23	2		97403	13225E8001/56
23	3		97403	13225E8001/65
23	4		97403	13225E8001/66
23	5		97403	13225E8001/67
23	6		97403	13225E8001/68
23	7		97403	13225E8001/69
23	8		97403	13225E8001/59
23	9		97403	13225E8001/58
23	10		97403	13225E8001/57
23	11		97403	13225E8001/61
23	12		97403	13225E8001/60
23	13		97403	13225E8001/62
23	14		97403	13225E8001/74
23	15		97403	13225E8001/63
23	16		97403	13225E8001/72
23	17		97403	13225E8001/64
23	18		97403	13225E8001/73
23	19		97403	13225E8001/81
23	20		97403	13225E8001/82
23	21		97403	13225E8001/70
23	22		97403	13225E8001/11
23	23		97403	13225E8001/13
23	24		97403	13225E8001/71
23	25	4130-00-922-2439	97403	13211E8305
23	26	5320-00-117-6828	96906	MS20470AD4-6
23	27	5310-00-082-1404	96906	MS27183-6
23	28	4010-01-165-4393	97403	13225E8036
23	28A	4010-01-128-0940	39428	3606T19
23	28B	4030-01-285-2882	39428	3606T33
23	29	5360-00-917-4500	96906	MS24586-C60
23	30	5320-00-462-2320	97403	13214E3789-6
23	31	5340-00-302-1415	97403	13211E8191
23	32		97403	13225E8001-49
23	33		97403	13225E8001/51
23	34	5310-00-089-0013	96906	MS27130-13K
23	35	5310-00-143-6203	80205	NAS1329S08KB75
23	36	5320-00-135-1125	97403	13220E5213-2
23	37	5310-00-623-5991	80205	NAS1031A08
23	38	5320-00-135-1125	97403	13220E5213-2

CROSS-REFERENCE INDEXES

FIG	ITEM	FIGURE AND ITEM NUMBER INDEX		PART NUMBER
		STOCK NUMBER	CAGEC	
23	39	5310-00-623-5989	80205	NAS1031A3
23	40	5320-00-582-3501	96906	MS20601AD4W2
23	41		94703	13211E8382
23	42	5320-00-117-6010	96906	MS20426AD2-3
23	43	5325-00-067-9222	97403	13211E8385
23	44	5320-00-582-3305	96906	MS20600AD4W3
23	45	5340-00-827-2286	97403	13211E8346
24	1	5120-01-160-1305	70276	72009

By Order of the Secretary of the Army:

CARL E. VUONO
General, United States Army
Chief of Staff

Official:

THOMAS F. SIKORA
Brigadier General, United States Army
The Adjutant General

DISTRIBUTION:

To be distributed in accordance with DA Form 12-25E, (qty rqr bl no. 0146).

These are the instructions for sending an electronic 2028

The following format must be used if submitting an electronic 2028. The subject line must be exactly the same and all fields must be included; however only the following fields are mandatory: 1, 3, 4, 5, 6, 7, 8, 9, 10, 13, 15, 16, 17, and 27.

From: 'Whomever' <whomever@avma27.army.mil>
To: mpmt%avma28@st-louis-emh7.army.mil

Subject: DA Form 2028

1. **From:** Joe Smith
2. **Unit:** home
3. **Address:** 4300 Park
4. **City:** Hometown
5. **St:** MO
6. **Zip:** 77777
7. **Data Sent:** 19-OCT-93
8. **Pub no:** 55-2840-229-23
9. **Pub Title:** TM
10. **Publication Date:** 04-JUL-85
11. **Change Number:** 7
12. **Submitter Rank:** MSG
13. **Submitter FName:** Joe
14. **Submitter MName:** T
15. **Submitter LName:** Smith
16. **Submitter Phone:** 123-123-1234
17. **Problem:** 1
18. **Page:** 2
19. **Paragraph:** 3
20. **Line:** 4
21. **NSN:** 5
22. **Reference:** 6
23. **Figure:** 7
24. **Table:** 8
25. **Item:** 9
26. **Total:** 123
27. **Text:**

This is the text for the problem below line 27.

RECOMMENDED CHANGES TO EQUIPMENT TECHNICAL PUBLICATIONS

SOMETHING WRONG WITH THIS PUBLICATION?



THEN... JOT DOWN THE DOPE ABOUT IT ON THIS FORM. CAREFULLY TEAR IT OUT. FOLD IT AND DROP IT IN THE MAIL!

FROM (PRINT YOUR UNIT'S COMPLETE ADDRESS)
PFC JOHN DOE
COA, 3d ENGINEER BN
FT. LEONARD WOOD, MO 63108
 DATE SENT

PUBLICATION NUMBER
TM 5-4120-377-24P

PUBLICATION DATE
10 Apr 1991

PUBLICATION TITLE
AIR CONDITIONER, VERTICAL

BE EXACT. PIN-POINT WHERE IT IS

PAGE NO	PARA-GRAPH	FIGURE NO	TABLE NO
---------	------------	-----------	----------

6

**2-1
a**

B1

4-3

125 line 20

IN THIS SPACE TELL WHAT IS WRONG AND WHAT SHOULD BE DONE ABOUT IT:

In line 6 of paragraph 2-1a the manual states the engine has 6 Cylinders. The engine on my set only has 4 Cylinders. Change the manual to show 4 Cylinders.

Callout 16 on figure 4-3 is pointing at a bolt. In key to figure 4-3, item 16 is called a shim - Please correct one or the other.

I ordered a gasket, item 19 on figure B-16 by NSN 2 910-00-762-3001. I got a gasket but it doesn't fit. Supply says I got what I ordered, so the NSN is wrong. Please give me a good NSN

PRINTED NAME GRADE OR TITLE AND TELEPHONE NUMBER

JOHN DOE, PFC (268) 317-7111

SIGN HERE

JOHN DOE

DA FORM 2028-2
 1 JUL 79

PREVIOUS EDITIONS ARE OBSOLETE.

DRSTS-M Overprint 1, 1 Nov 80

PS - IF YOUR OUTFIT WANTS TO KNOW ABOUT YOUR RECOMMENDATION MAKE A CARBON COPY OF THIS AND GIVE IT TO YOUR HEADQUARTERS

TEAR ALONG PERFORATED LINE

FILL IN YOUR
UNIT'S ADDRESS



FOLD BACK

DEPARTMENT OF THE ARMY

OFFICIAL BUSINESS

COMMANDER
U.S. ARMY TROOP SUPPORT COMMAND
ATTN: AMSTR-MMTS
4300 GOODFELLOW BOULEVARD
ST. LOUIS, MO 63120-1798

TEAR ALONG PERFORATED LINE

1 Nov 80

TEAR ALONG PERFORATED LINE

FILL IN YOUR
UNIT'S ADDRESS



FOLD BACK

DEPARTMENT OF THE ARMY

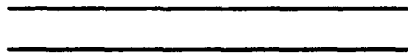

OFFICIAL BUSINESS

COMMANDER
U.S. ARMY TROOP SUPPORT COMMAND
ATTN: AMSTR-MMTS
4300 GOODFELLOW BOULEVARD
ST. LOUIS, MO 63120-1798

RECOMMENDED CHANGES TO EQUIPMENT TECHNICAL PUBLICATIONS



THEN... JOT DOWN THE DOPE ABOUT IT ON THIS FORM. CAREFULLY TEAR IT OUT. FOLD IT AND DROP IT IN THE MAIL!

SOMETHING WRONG WITH THIS PUBLICATION?

FROM (PRINT YOUR UNIT'S COMPLETE ADDRESS)

DATE SENT

PUBLICATION NUMBER
TM 5-4120-377-24P

PUBLICATION DATE
10 Apr 1991

PUBLICATION TITLE
AIR CONDITIONER, VERTICAL

BE EXACT PIN-POINT WHERE IT IS

PAGE NO	PARA-GRAPH	FIGURE NO	TABLE NO

IN THIS SPACE TELL WHAT IS WRONG AND WHAT SHOULD BE DONE ABOUT IT:

TEAR ALONG PERFORATED LINE

PRINTED NAME, GRADE OR TITLE, AND TELEPHONE NUMBER

SIGN HERE

DA FORM 2028-2
1 JUL 79

PREVIOUS EDITIONS ARE OBSOLETE.
DRSTS-M Overprint 2, 1 Nov 80.

PS --IF YOUR OUTFIT WANTS TO KNOW ABOUT YOUR RECOMMENDATION MAKE A CARBON COPY OF THIS AND GIVE IT TO YOUR HEADQUARTERS

FILL IN YOUR
UNIT'S ADDRESS



FOLD BACK

DEPARTMENT OF THE ARMY

OFFICIAL BUSINESS

COMMANDER
U.S. ARMY TROOP SUPPORT COMMAND
ATTN: AMSTR-MMTS
4300 GOODFELLOW BOULEVARD
ST. LOUIS, MO 63120-1798

TEAR ALONG PERFORATED LINE

1 Nov 80

FILL IN YOUR
UNIT'S ADDRESS



FOLD BACK

DEPARTMENT OF THE ARMY

OFFICIAL BUSINESS

COMMANDER
U.S. ARMY TROOP SUPPORT COMMAND
ATTN: AMSTR-MMTS
4300 GOODFELLOW BOULEVARD
ST. LOUIS, MO 63120-1798

TEAR ALONG PERFORATED LINE

The Metric System and Equivalents

Linear Measure

1 centimeter = 10 millimeters = .39 inch
 1 decimeter = 10 centimeters = 3.94 inches
 1 meter = 10 decimeters = 39.37 inches
 1 dekameter = 10 meters = 32.8 feet
 1 hectometer = 10 dekameters = 328.08 feet
 1 kilometer = 10 hectometers = 3,280.8 feet

Weights

1 centigram = 10 milligrams = .15 grain
 1 decigram = 10 centigrams = 1.54 grains
 1 gram = 10 decigrams = .035 ounce
 1 dekagram = 10 grams = .35 ounce
 1 hectogram = 10 dekagrams = 3.52 ounces
 1 kilogram = 10 hectograms = 2.2 pounds
 1 quintal = 100 kilograms = 220.46 pounds
 1 metric ton = 10 quintals = 1.1 short tons

Liquid Measure

1 centiliter = 10 milliliters = .34 fl. ounce
 1 deciliter = 10 centiliters = 3.38 fl. ounces
 1 liter = 10 deciliters = 33.81 fl. ounces
 1 dekaliter = 10 liters = 2.64 gallons
 1 hectoliter = 10 dekaliters = 26.42 gallons
 1 kiloliter = 10 hectoliters = 264.18 gallons

Square Measure

1 sq. centimeter = 100 sq. millimeters = .155 sq. inch
 1 sq. decimeter = 100 sq. centimeters = 15.5 sq. inches
 1 sq. meter (centare) = 100 sq. decimeters = 10.76 sq. feet
 1 sq. dekameter (are) = 100 sq. meters = 1,076.4 sq. feet
 1 sq. hectometer (hectare) = 100 sq. dekameters = 2.47 acres
 1 sq. kilometer = 100 sq. hectometers = .386 sq. mile

Cubic Measure

1 cu. centimeter = 1000 cu. millimeters = .06 cu. inch
 1 cu. decimeter = 1000 cu. centimeters = 61.02 cu. inches
 1 cu. meter = 1000 cu. decimeters = 35.31 cu. feet

Approximate Conversion Factors

To change	To	Multiply by	To change	To	Multiply by
inches	centimeters	2.540	ounce-inches	newton-meters	.007062
feet	meters	.305	centimeters	inches	.394
yards	meters	.914	meters	feet	3.280
miles	kilometers	1.609	meters	yards	1.094
square inches	square centimeters	6.451	kilometers	miles	.621
square feet	square meters	.093	square centimeters	square inches	.155
square yards	square meters	.836	square meters	square feet	10.764
square miles	square kilometers	2.590	square meters	square yards	1.196
acres	square hectometers	.405	square kilometers	square miles	.386
cubic feet	cubic meters	.028	square hectometers	acres	2.471
cubic yards	cubic meters	.765	cubic meters	cubic feet	35.315
fluid ounces	milliliters	29.573	cubic meters	cubic yards	1.308
pints	liters	.473	milliliters	fluid ounces	.034
quarts	liters	.946	liters	pints	2.113
gallons	liters	3.785	liters	quarts	1.057
ounces	grams	28.349	liters	gallons	.264
pounds	kilograms	.454	grams	ounces	.035
short tons	metric tons	.907	kilograms	pounds	2.205
pound-feet	newton-meters	1.356	metric tons	short tons	1.102
pound-inches	newton-meters	.11296			

Temperature (Exact)

°F	Fahrenheit temperature	5/9 (after subtracting 32)	Celsius temperature	°C
----	------------------------	----------------------------	---------------------	----

